PANTHER

Mich.

Sharon Dodds

Hi ya Sharon!

It's been fun havin' ya in my science ~~book~~ class this year & I've oops! had fun with ya anyway. Have fun this summer! Love,

Gayle Coppel
'66'

Sharon
To a really sweet girl. It's usually with you I get in trouble with (yuk, yuk) Good ~~lck~~ luck ~~A~~ A.H.H.S. and keep your good personality ~~so~~ to keep the boys. 66-67'

Diane

"Mrs Hart
1966"

To a real
sweet and
nice girl. Have
fun this summer
with all of the guys!
Love ya always
Mary
P.S. Good Luck at
A.H.H.S.!

Good Luck
in A.H.H.S. &
with all the
guys. Love ya,
Becky

Shields Junior High School

1965 - 66

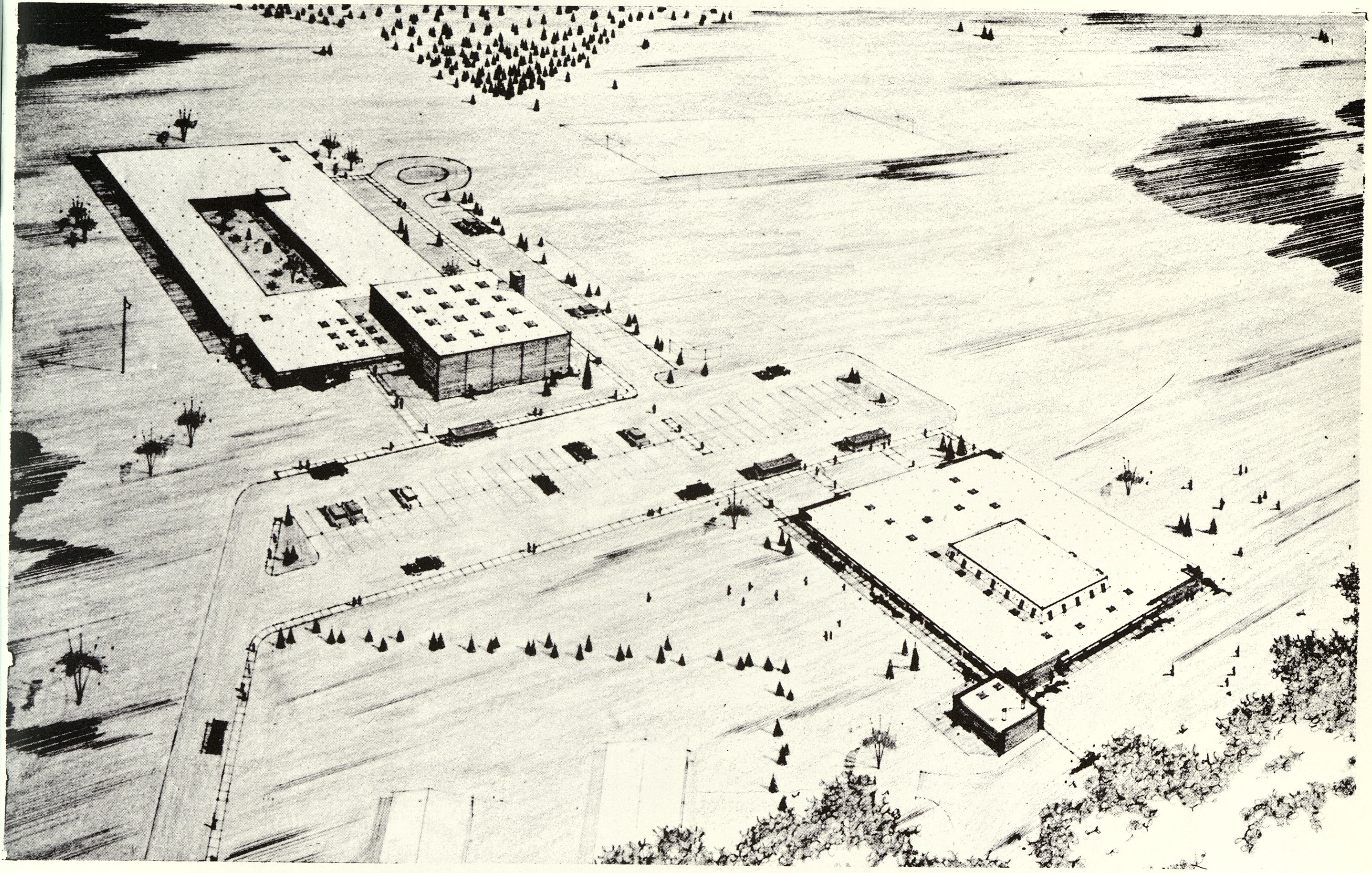

THE PANTHER
1965-66
Published by
SHIELDS JUNIOR HIGH SCHOOL
JOURNALISM STAFF
SAGINAW, MICHIGAN

PUBLIC LIBRARIES OF SAGINAW
MAY 31 2013
HOYT MAIN LIBRARY
505 JANES
SAGINAW, MI 48607

Dedication

MRS. MARY ELLEN McINERNEY
SECOND GRADE TEACHER

The students of the Shields Public Schools have dedicated this 1965-66 Panther Yearbook to a fine outstanding teacher, Mrs. Mary Ellen McInerney. Mrs. McInerney has been employed as a teacher at the Shields Elementary School for the past five years. She has represented the kind of person a teacher should be and has upheld high educational standards needed so badly in this age. We all hope to have Mrs. McInerney with the Shields school system for many years to come.

Administration
and
Faculty

School Safety
STOP
CIVITAN
SHIELDS
ELEMENTA
A THOM
E WILLCOX
SUPT
PRIN

Shields
School District

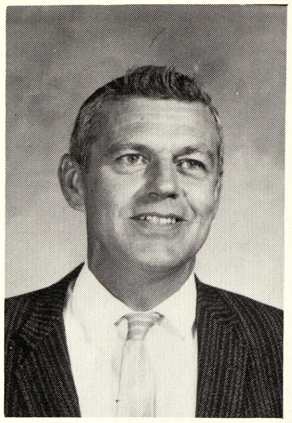

Mr. Alvin Thom

Superintendent

Mrs. Estella Wilcox

Elementary Principal

Mrs. Lorelei Anger

Second Grade

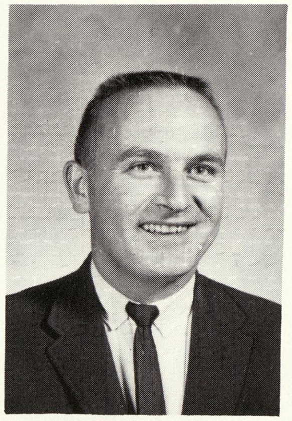

Mr. Lee Austermann

Science

Physical Ed.

Miss Donna Bartig

Fourth Grade

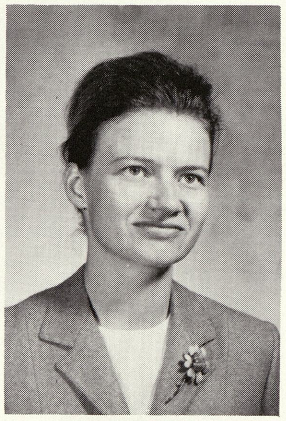

Mrs. Geraldine Blackney

English

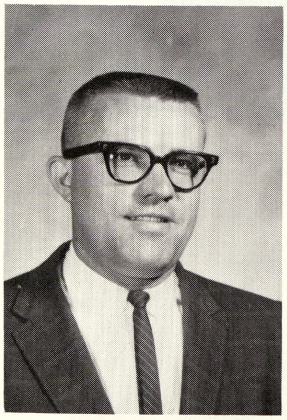

Mrs. Maryellen Boehringer

Kindergarten

Mr. Marvin Johnson

Jr. High Principal

Mrs. Lorraine Boivin

Kindergarten

Mrs. Nancy Brondsteter

Second Grade

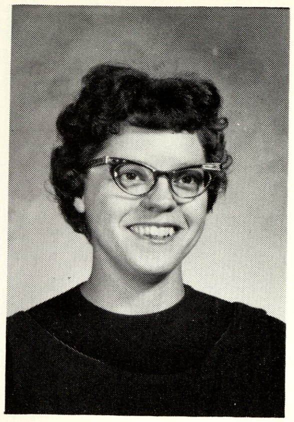

Mr. Edward Brosofski

Science

General Science

Mechanical Drawing

[illegible]

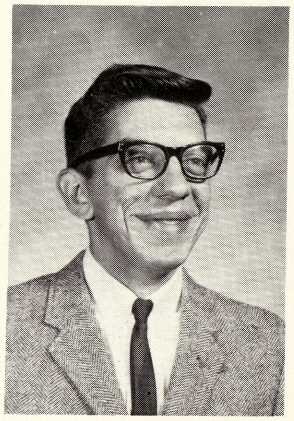

Mrs. Gloria Cavanaugh

First Grade

Mrs. Eleanor Cherry

Teacher's Aide

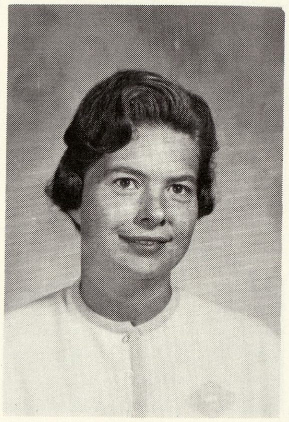

Mrs. Susanne Eckerman

Kindergarten

Miss Mary Ederer

First Grade

Miss Ruth Ederer

Algebra

Math

Sharon—
Loads of Luck
always!
Miss R. Ederer
"66"

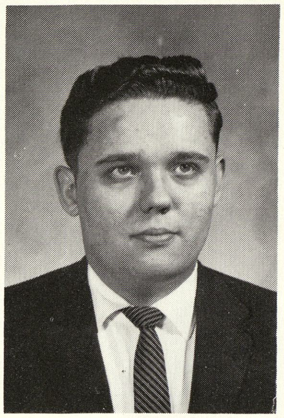

Mr. Carl Ewald

Third Grade

Miss Sharon Fredrick

Fifth Grade

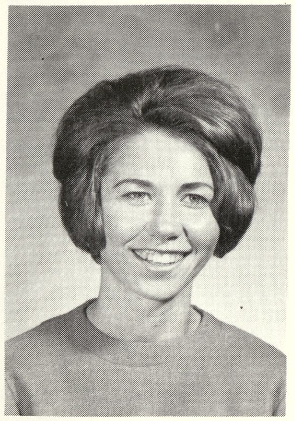

Mrs. Elaine Holmgren

Home Ec.

Crafts

Mrs. Donna Johnson

Social Studies

Geography

Speech

Good Luck next year at Arthur Hill.
Mrs. Johnson
66'

Mr. Norman Kanouse

Math

General Math

Typing

Mr. George Kappaz

Vocal Music

Crafts

Science

Mrs. Carrie Koch

Third Grade

Mrs. Nancy Lloyd

Fifth & Sixth Grade

Mrs. Charlotte Lovich

Third Grade

Mrs. Mary Mace

Fourth Grade

Mrs. Mary McInernery

Second Grade

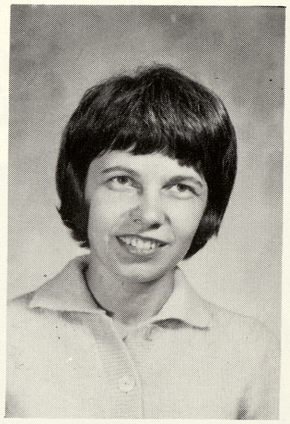

Mrs. Dorothy McManus

Fourth Grade

Mr. Robert Merkel

Band

Vocal Music

Art

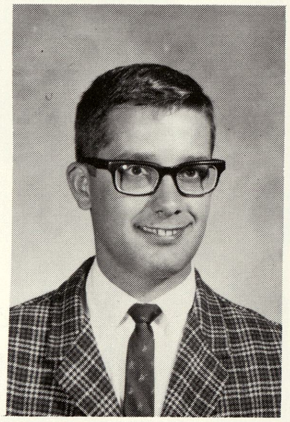

Mrs. Frieda Moore

Third Grade

Mrs. Elizabeth Poling

Third Grade

Miss Mary Novak

Second Grade

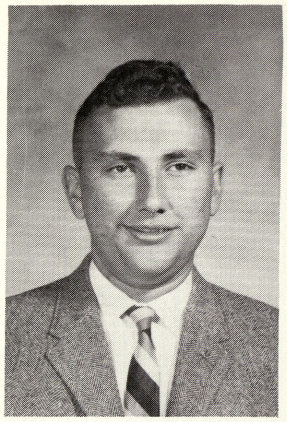

Mr. Gerald Schmidt

Fourth Grade

Mrs. Karyl Scorsone

Social Studies

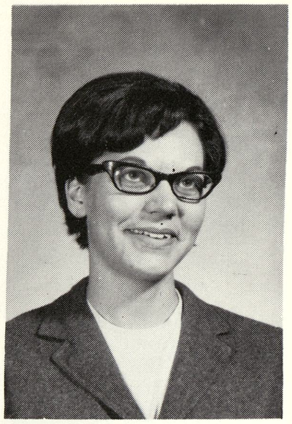

Mrs. June Stearns

English

Physical Ed.

Mrs. Phyllis Strek

First Grade

Mrs. Irene Stroebel

Third Grade

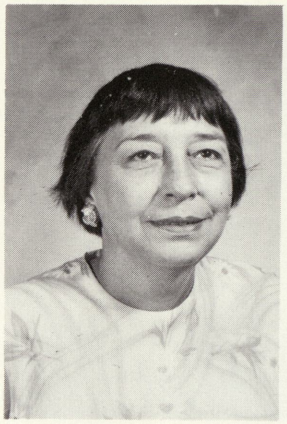

Mrs. Donna Theisen

Sixth Grade

Mrs. Thelma Thomas
First Grade

Mr. Bill Voigt
Sixth Grade

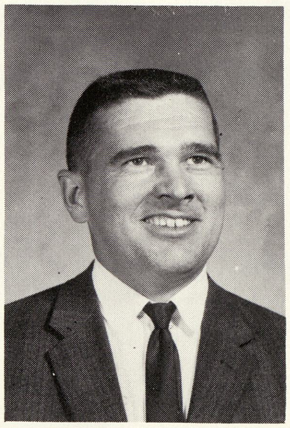

Mrs. Julia Wilber
Fifth Grade

Mr. Merkel's Fine Arts Class

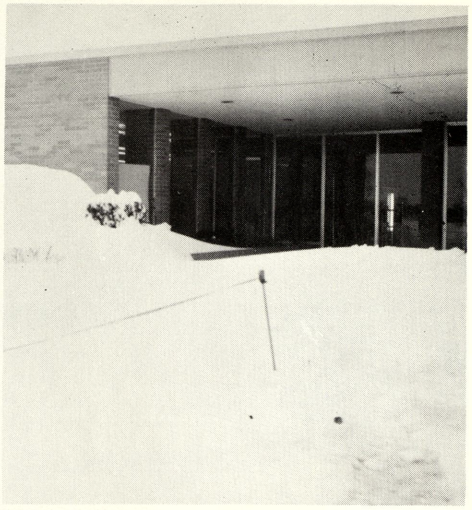

Junior High School Snaps

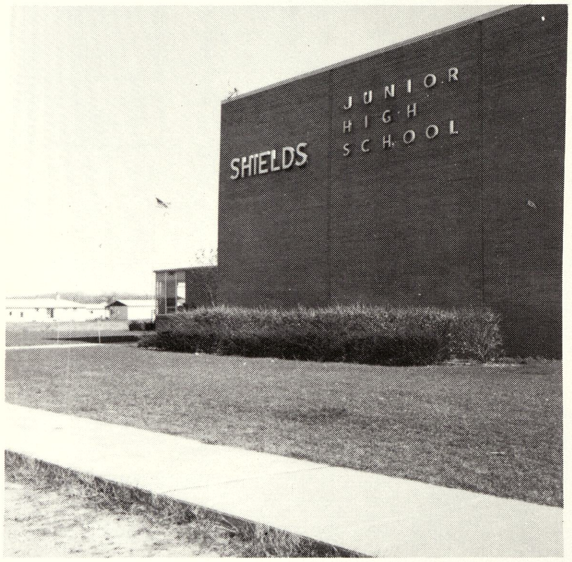
SHIELDS
JUNIOR HIGH SCHOOL

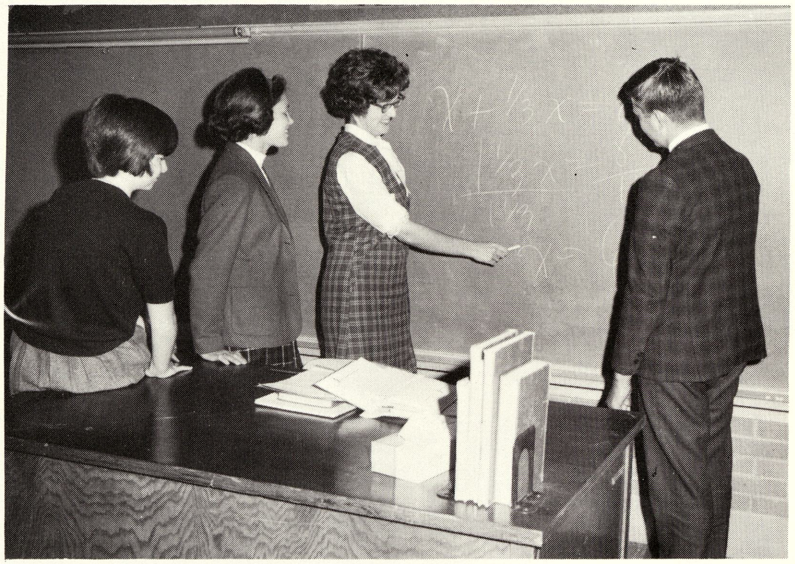

Miss Ederer's Algebra Class

Student Store

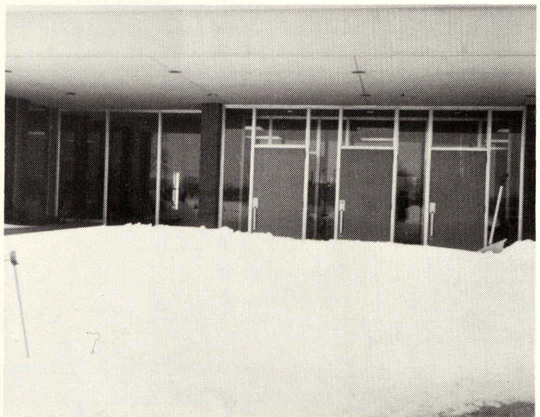

OUR NEW ADDITIONAL CLASSROOMS TO THE JUNIOR HIGH SCHOOL

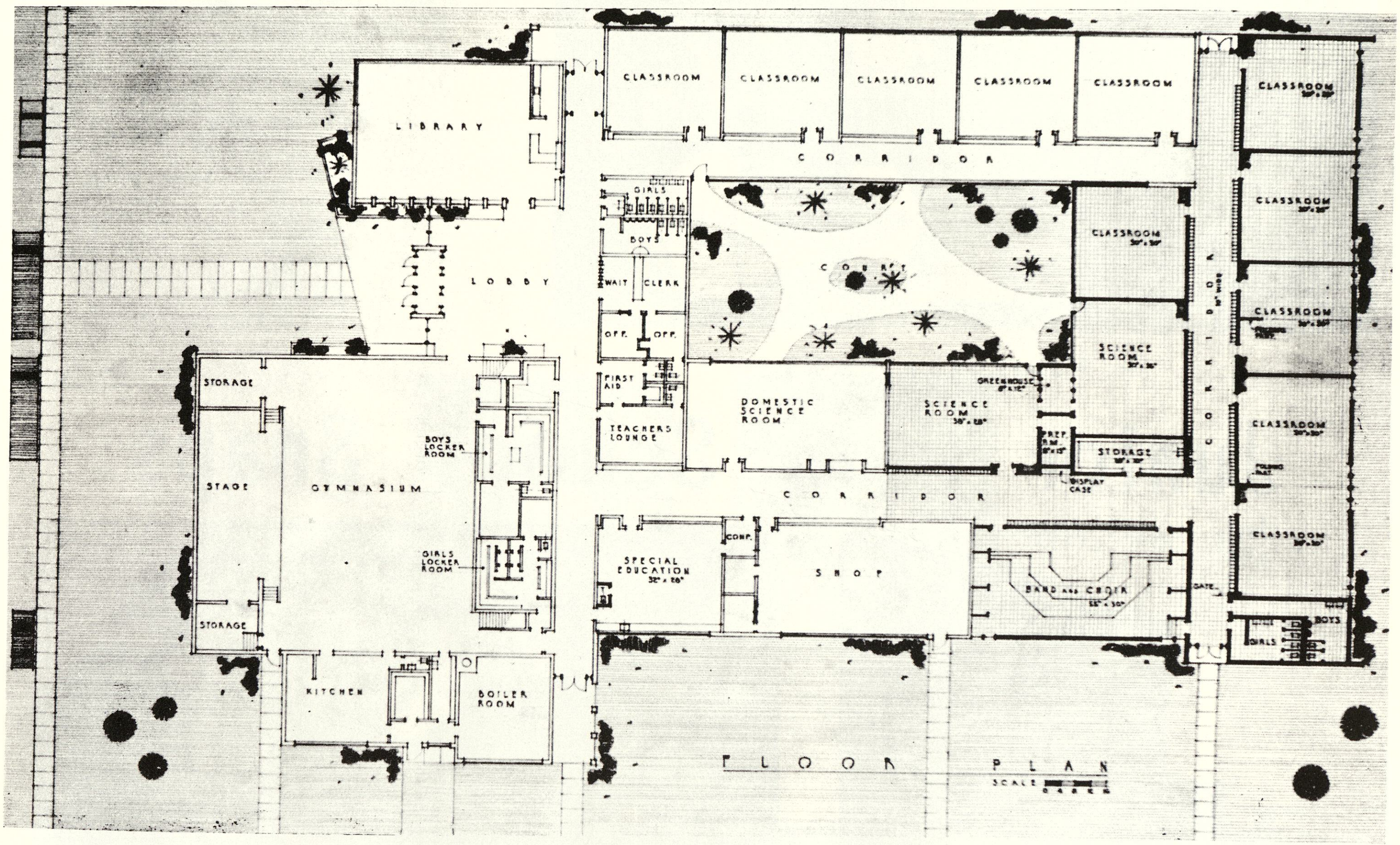
LIBRARY
CLASSROOM
CLASSROOM
CLASSROOM
CLASSROOM
CLASSROOM
CLASSROOM
CORRIDOR
GIRLS
BOYS
LOBBY
WAIT
CLERK
OFF.
OFF.
COURT
CLASSROOM
CLASSROOM
STORAGE
FIRST AID
TEACHERS LOUNGE
DOMESTIC SCIENCE ROOM
SCIENCE ROOM 30' x 28'
GREENHOUSE
SCIENCE ROOM
CLASSROOM
CORRIDOR 10' WIDE
BOYS LOCKER ROOM
STAGE
GYMNASIUM
PREP. RM.
STORAGE
DISPLAY CASE
CLASSROOM
CORRIDOR
GIRLS LOCKER ROOM
SPECIAL EDUCATION 32' x 28'
COMP.
SHOP
BAND AND CHOIR
CLASSROOM
GATE
BOYS
GIRLS
STORAGE
KITCHEN
BOILER ROOM
FLOOR PLAN
SCALE

THIS WILL BE OUR NEW ELEMENTARY SCHOOL

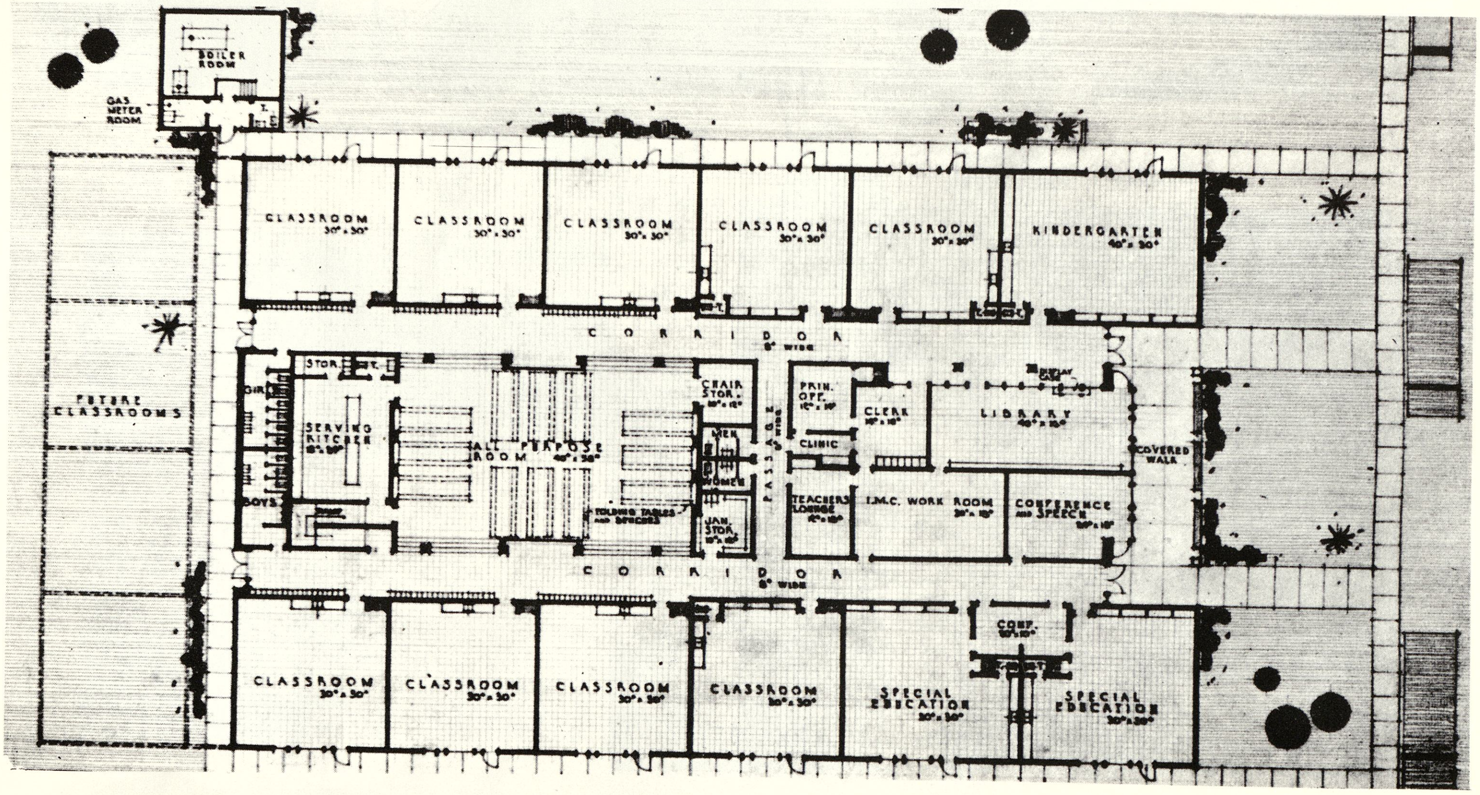
BOILER ROOM
GAS METER ROOM
CLASSROOM 30' x 30'
CLASSROOM 30' x 30'
CLASSROOM 30' x 30'
CLASSROOM 30' x 30'
CLASSROOM 30' x 30'
KINDERGARTEN 40' x 30'
CORRIDOR 8' WIDE
FUTURE CLASSROOMS
STOR.
GIRLS
SERVING KITCHEN
ALL PURPOSE ROOM 40' x 50'
CHAIR STOR.
MEN
WOMEN
PASSAGE
PRIN. OFF.
CLERK
CLINIC
LIBRARY
DISPLAY CASE
COVERED WALK
BOYS
FOLDING TABLES AND BENCHES
JAN. STOR.
TEACHERS LOUNGE
I.M.C. WORK ROOM
CONFERENCE AND SPEECH
CORRIDOR 8' WIDE
CONF.
CLASSROOM 30' x 30'
CLASSROOM 30' x 30'
CLASSROOM 30' x 30'
CLASSROOM 30' x 30'
SPECIAL EDUCATION 30' x 30'
SPECIAL EDUCATION 30' x 30'

Ninth Grade

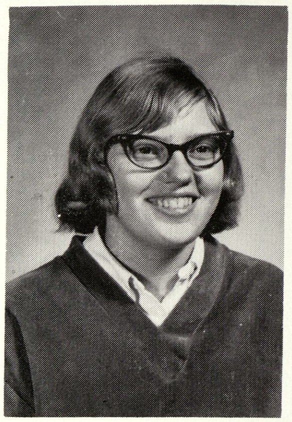

DIANA ACKLEY

Track
Pep Club

SUSIE ALLEN

Band 2
Track 3
Pep Club Sec-Treas
Cheerleading
Journalism
Student Council Sec.

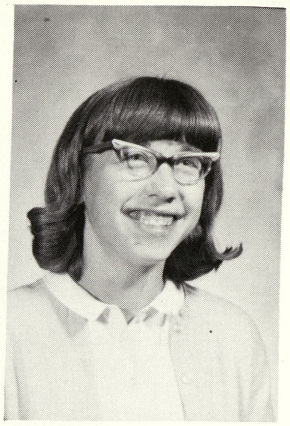

LUCY AVILA

Track 2

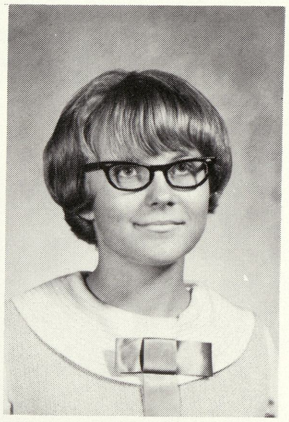

CONNIE BENNETT

Track 3
Vocal Music
Pep Club

BARB BHIRDO

New Student

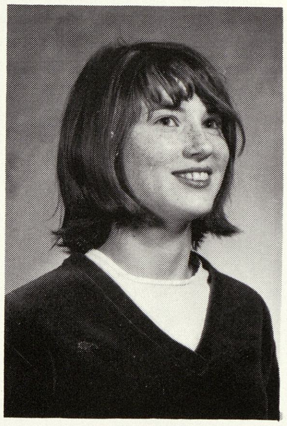

GAYLE BIERLEIN

New Student

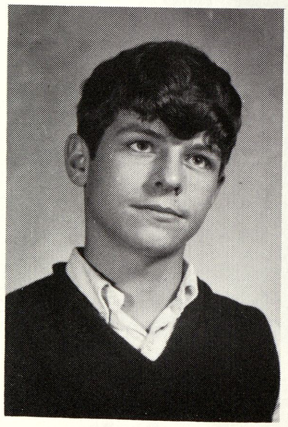

MIKE BIERLEIN

New Student

GERILYN BLACKMER

Vocal Music

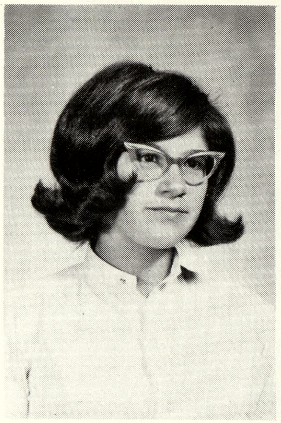

DEBBIE BLODGETT

Journalism
Student Council
Vocal Music
Pep Club

TIM BOWDEN

Basketball 3
Baseball 2
Football
Track 2
Student Council

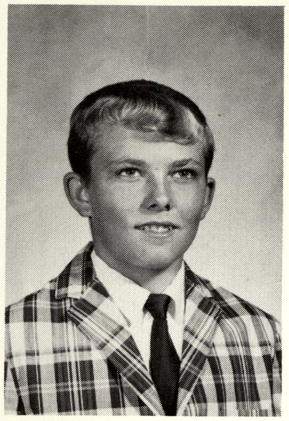

JACKIE BUDDLE

Track
Band 2
Student Council President
Journalism
Cheerleading 3
Pep Club

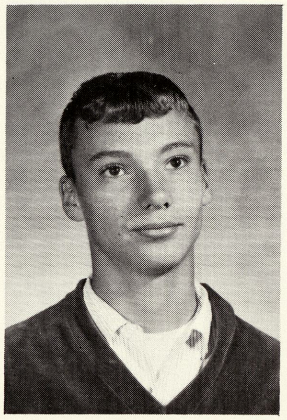

KEN BURMEISTER

Football
Basketball
Track
Pep Club-President

MARSHA CAMPBELL

Pep Club
Track

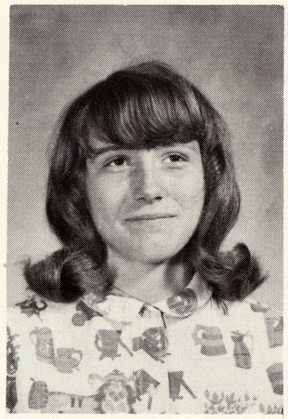

SHARON CLEMENT

Pep Club
Track

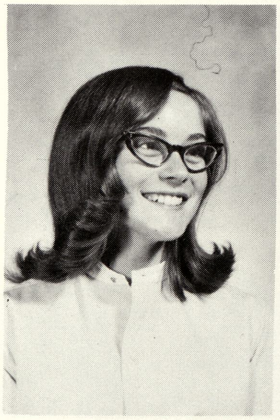

GAYLE COFFEL

Pep Club
Track

SANDY COX

Pep Club
Track 2
Journalism
Homecoming Court

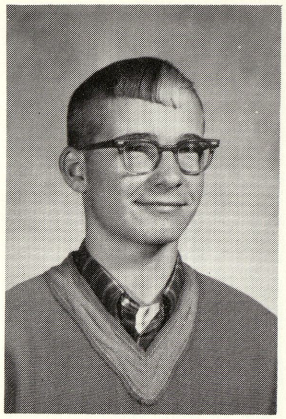

JOHN COZART

Football
Pep Club

JEAN DAVIS

Student Council
Track
Pep Club

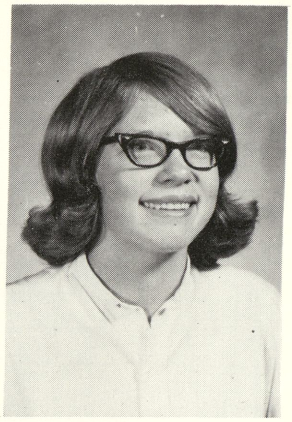

JOAN DAVIS

Pep Club

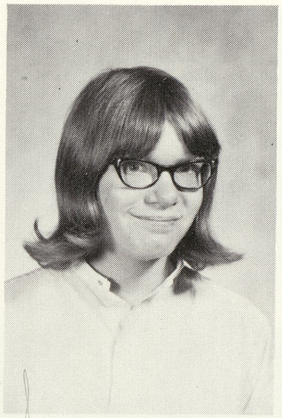

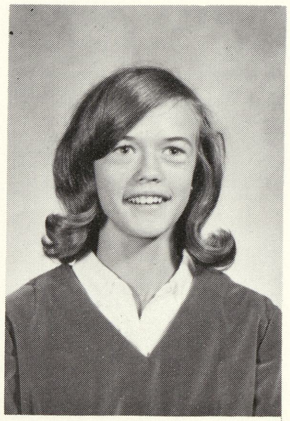

SHARON DODDS

Band
Track
Pep Club

DIANE ECKER

Band
Pep Club
Track

Good Luck
next year
and with
all of the
BOYS!
Diane

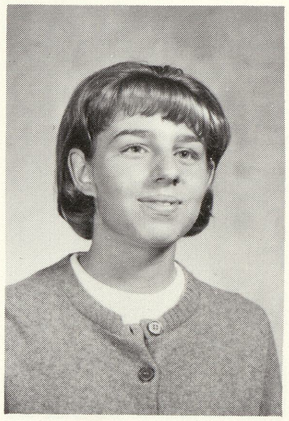

SUSAN FAVARA

Choir
Journalism
Student Council-V. Pres
Pep Club-Secretary

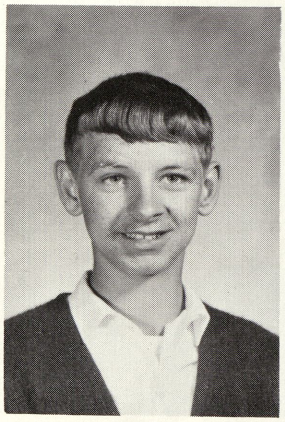

TOM FETTIG

Football
Track
Pep Club
Band

JEFF FOOTE

Football
Pep Club

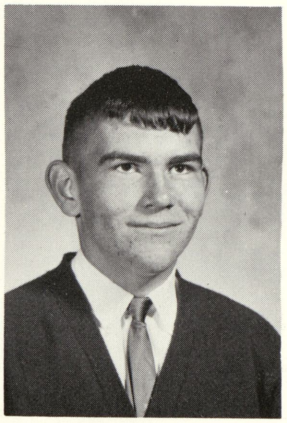

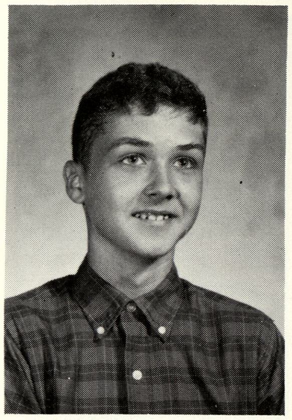

FRANK GENTA

New Student

MICHAEL GOODWIN

Band 3
Track 3
Journalism
Basketball 2
Football
Baseball
Pep Club 2
Student Council

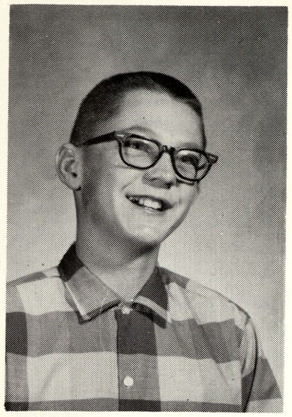

JAMES GRAHAM

Football
Basketball MGR
Baseball 3
Band

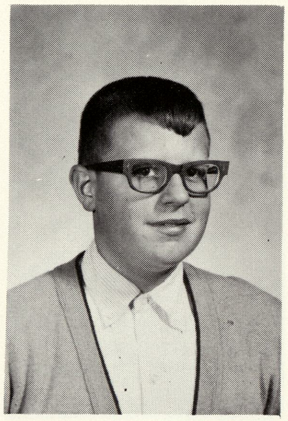

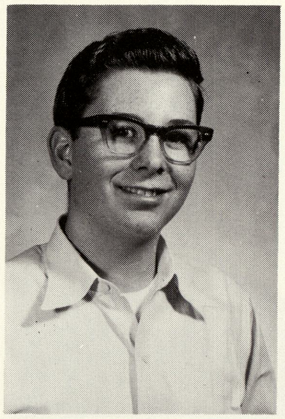

LARRY GRAUHERR

New Student

SUSAN HARRIS

Pep Club

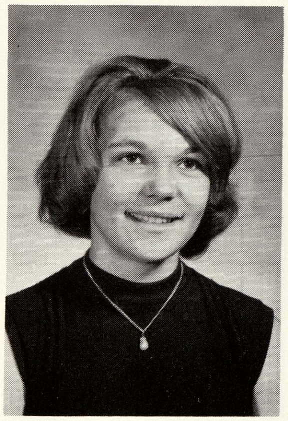

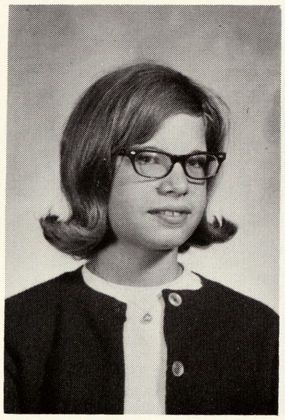

DIANE JARECKI

Student Council
Journalism
Pep Club
Vocal Music
Track

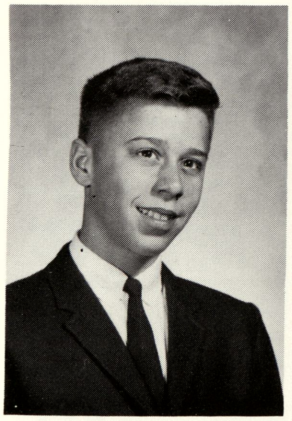

JOHN JERRY

Football
Baseball
Track
Band

DIANA KEHR

Pep Club
Track

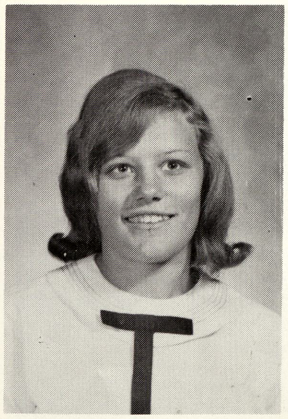

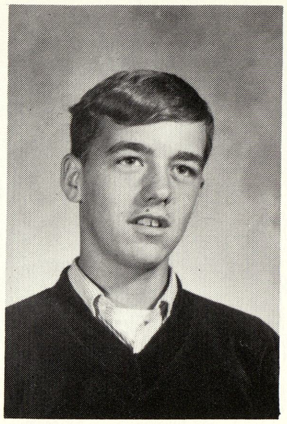

MIKE KELLY

Pep Club
Basketball
Football
Track
Student Council

STEVE KELLY

Track

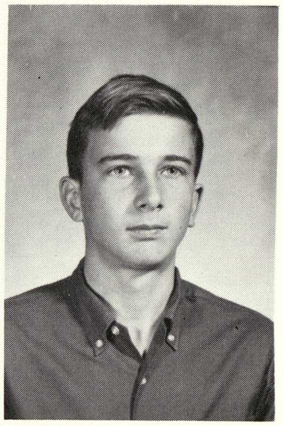

BRAD KERN

Pep Club
Basketball
Track

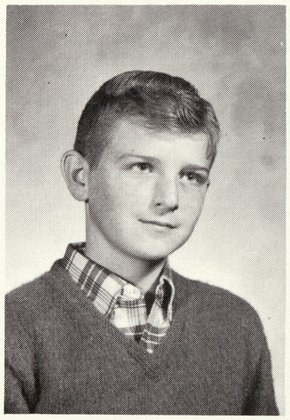

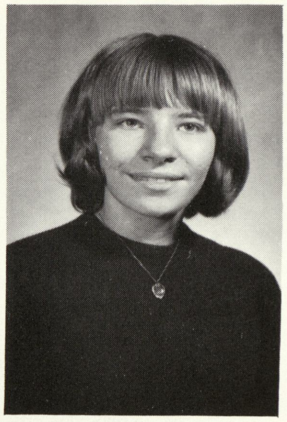

MARY KOCKS

Track 2
Pep Club 2

GREG KRIEGER

Track
Band 3
Pep Club

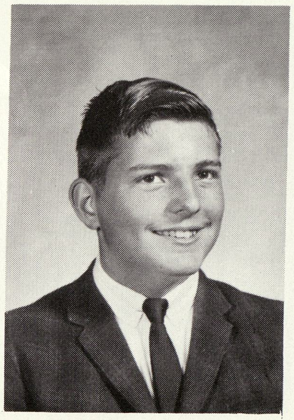

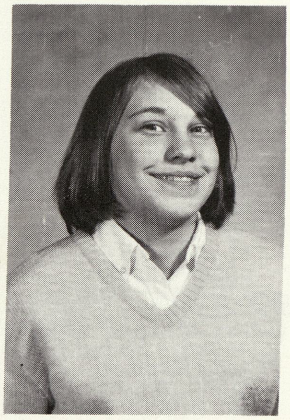

GAIL KRISTALYN

Track
Pep Club

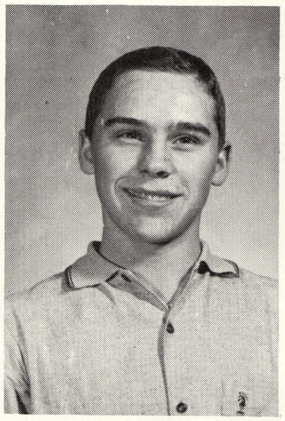

JOHN LEDDY

New Student

DEBBIE LEITZ

Pep Club

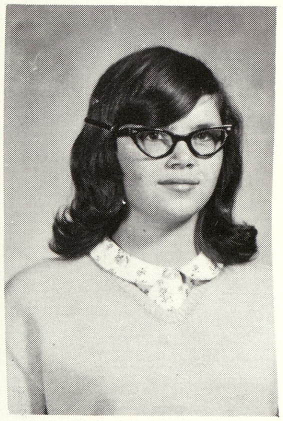

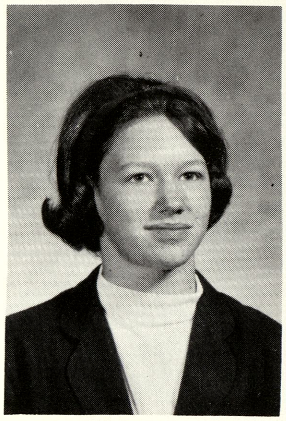

KATHY LEMAY

Journalism
Band
Pep Club

VICKI LENK

Homecoming Queen
Band 2
Track 2
Pep Club V. Pres.
Cheerleading

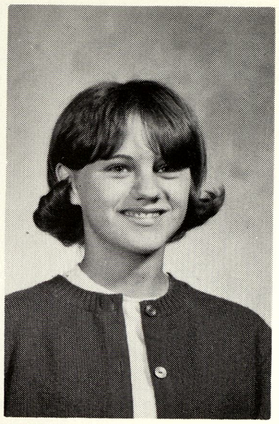

KAREN MARSHALL

Pep Club
Band
Vocal Music

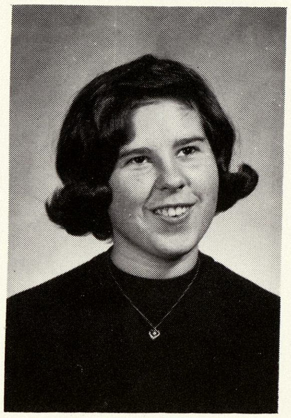

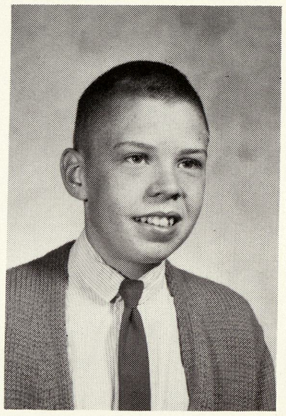

DAN MATTISON

Journalism
Band
Student Council

SHARON MATZKE

Vocal Music
Pep Club

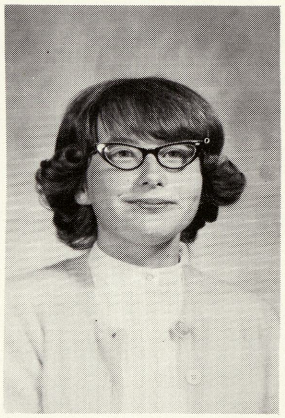

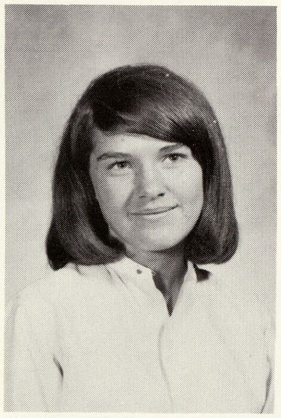

HELGA MIELKE

Cheerleading
Track 3
Pep Club

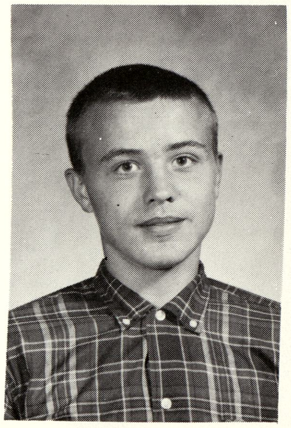

BOB MITCHELL

Football
Basketball 2

KRIS MOFFETT

Journalism

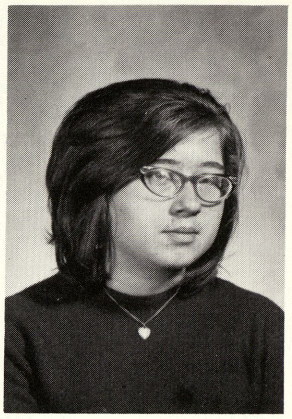

SHARON MORIN

DOROTHY ORR

Band
Student Council
Pep Club
Journalism

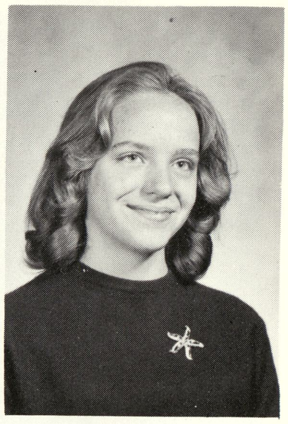

BRUCE PACK

Football
Basketball
Baseball
Track
Pep Club

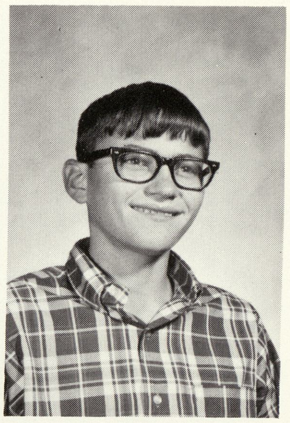

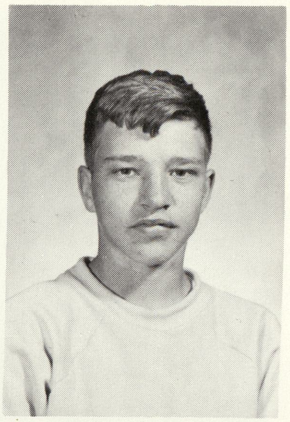

FRED PARKS

Track

JANE PARKS

Track
Pep Club
Choir

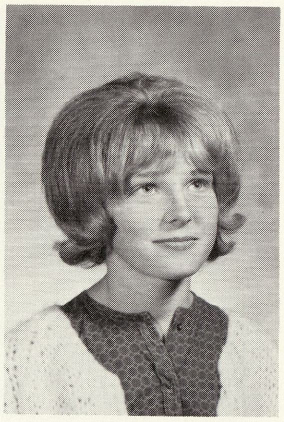

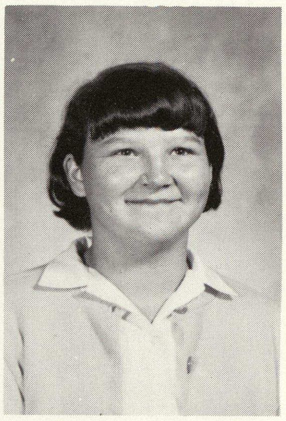

MARGARET PFLUEGER

Track

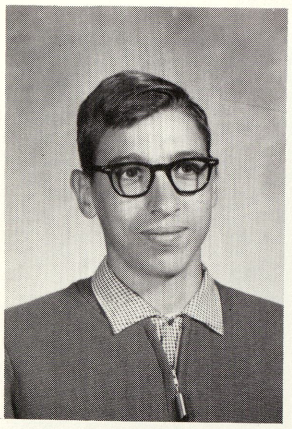

KEN PICARDI

Band

BOB PORTNER

Football
Basketball
Baseball
Pep Club

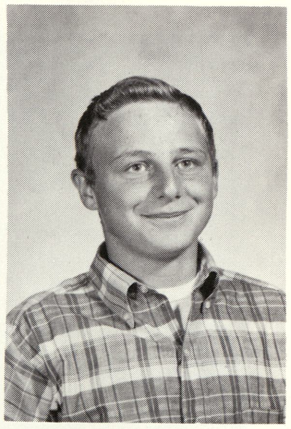

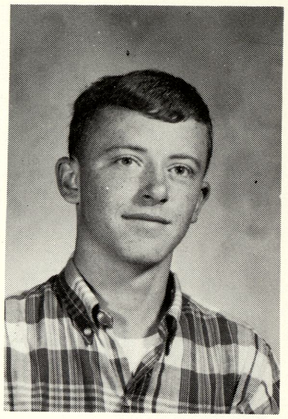

BOB ROBINSON

Football
Track

Bob Robinson
-66-

KATHY ROESKE

Pep Club
Choir

LINDA ROOT

Journalism
Pep Club
Student Council
Cheerleading
Track

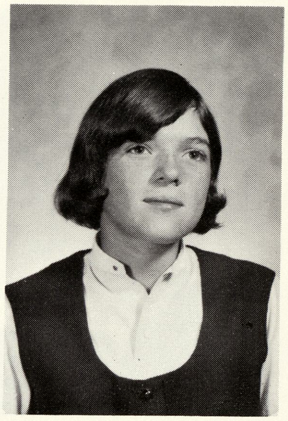

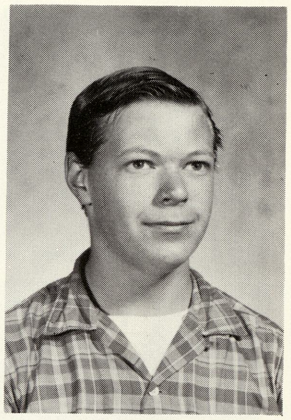

STEVE ROSS

Band

MARY ROSSOW

Pep Club
Cheerleading
Track

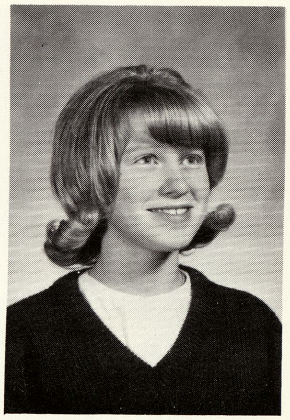

SANDRA RUPPEL

New Student
Pep Club
Track

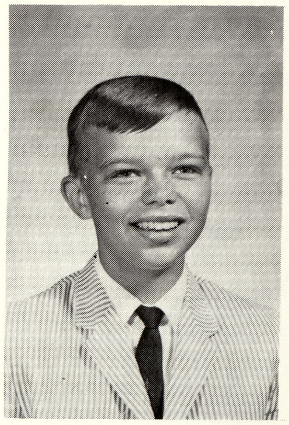

MARK SAWICKI

Football
Basketball
Track

TOM SCHRAMM

Football
Basketball
Baseball
Track
Pep Club

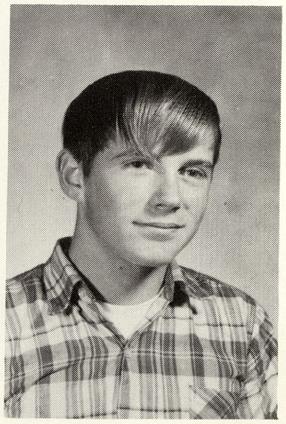

AMY SCHULTZ

Band
Track
Pep Club

DAVID SCHULTZ

Track 2
Football

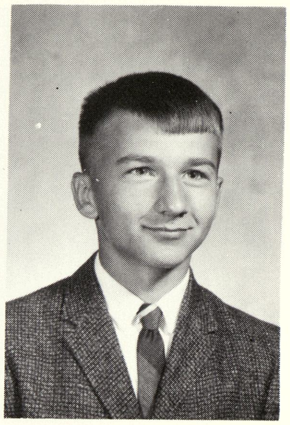

NANCY SCHULTZ

Pep Club
Track

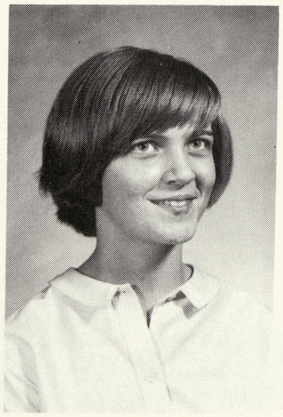

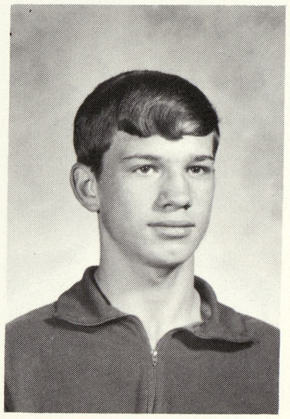

TERRY SMITH

Football 3
Basketball 3
Track 3
Band 2
Pep Club

MARY SOVA

Track 4
Pep Club

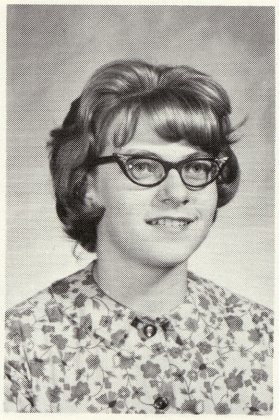

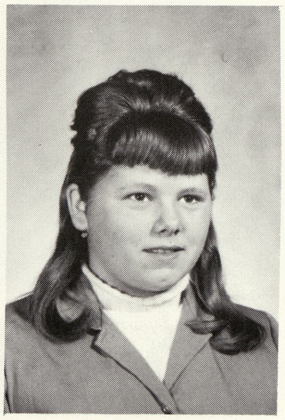

DONNA STANTON

Pep Club

PENNY STEC

Student Council
Track
Pep Club
Vocal Music

SUSAN STEEVES

Band
Track
Pep Club

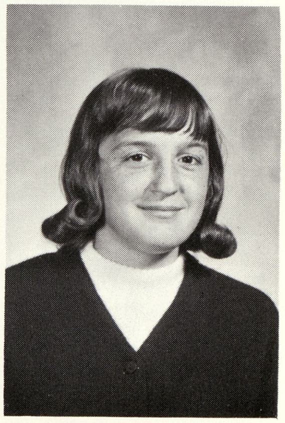

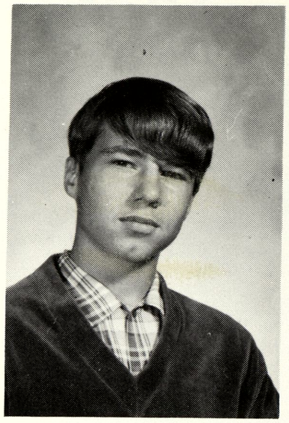

BARRY STOKLOSA

Football 3
Baseball 3
Basketball 3
Track 3
Pep Club 2

LETHA TIFT

Pep Club

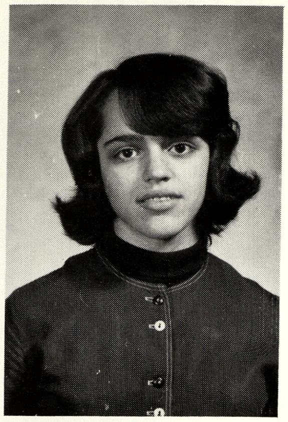

WILMA VOLKER

Track 2

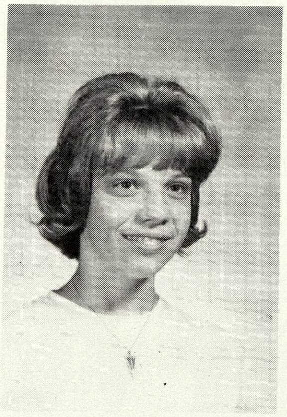

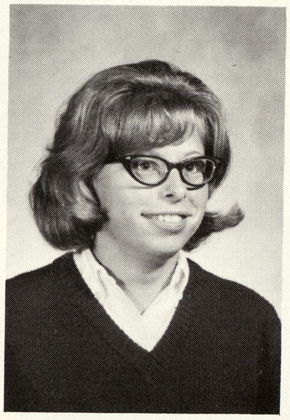

CONNIE WALLAERT

Homecoming Court
Cheerleading 2
Student Council 2
Band 3
Pep Club 2
Track 3

JIM WANLESS

Track 2

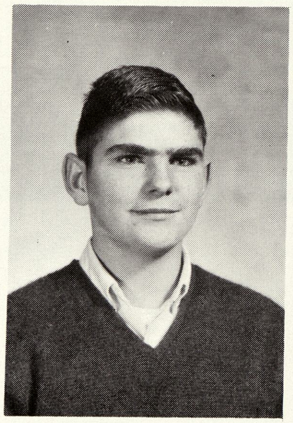

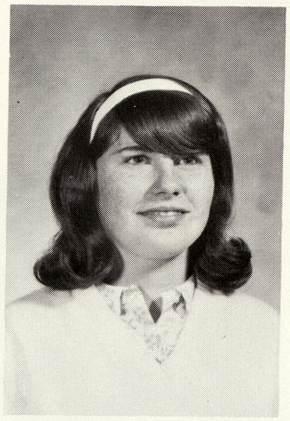

MARGARET WANLESS

LYNDA WHITE

Track Pep Club
Vocal Music

DON WOLFGRAM
Football

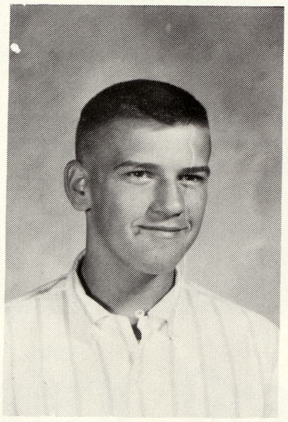

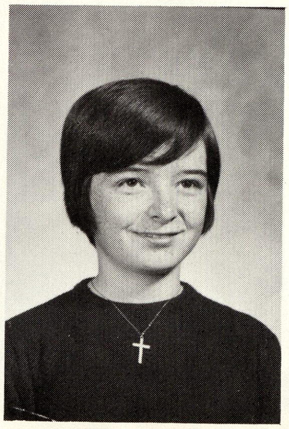

BEVERLY YANCER

Track

Shields Junior High School Snaps

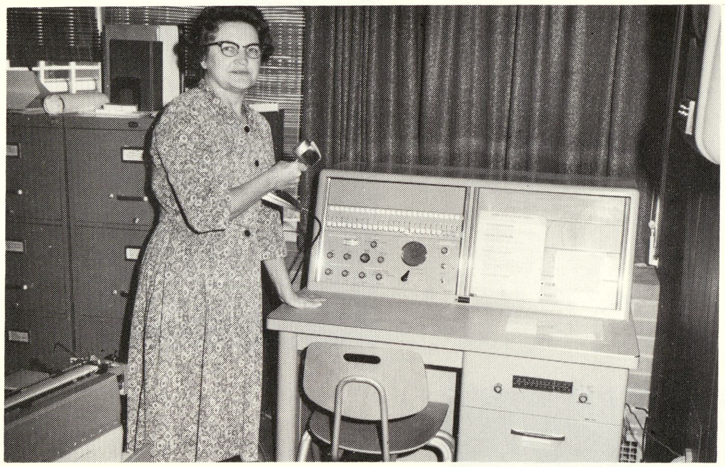

Mrs. Hart at the public address system

Mr. Kanouse's Typing Class

Mrs. Johnson's Public Speech Class

Mrs. Stearns's English Class

Miss Ederer's Algebra Class

Mrs. Emlinger & Mrs. Frick Preparing Desert

Eighth Grade

Eighth Grade

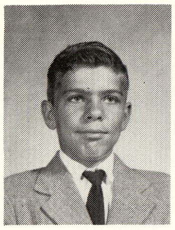
JOHN
ARMBRUSTER

MINDY
ARMSTRONG

BRENDA
BARAGAR

SUSAN
BARRIGAR

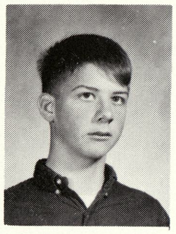
DAVID
BAYN

SUE
BELL

MIKE
BENNET

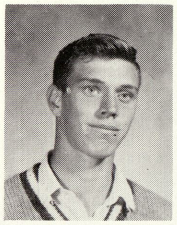
JOHN
BERTHUME

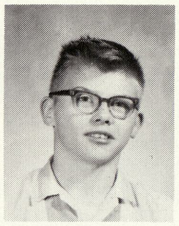
CHARLES
BILLS

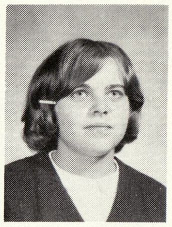
BECKY
BLACKMER

JULIE
BOEHRINGER

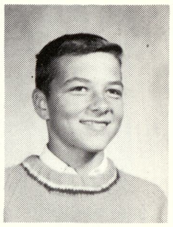
DUANE
BONNER

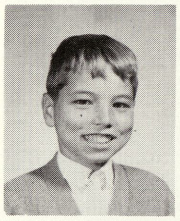
DAVID
BUCKEY

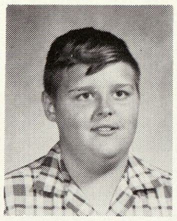
RANDY
CARRICK

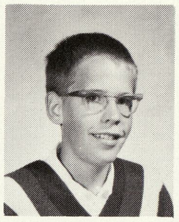
DANNY
COLPEAN

JUDY
DAHL

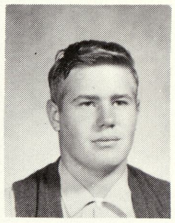
LESTER
DAY

JON
DEIKE

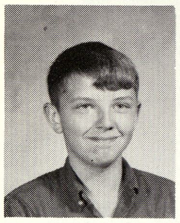
RANDY
DEMBINSKY

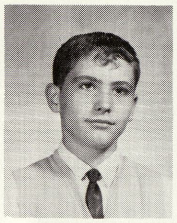
PAT
DENNISON

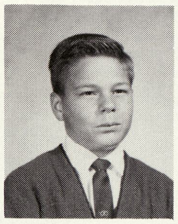
DOUG
DRUELLE

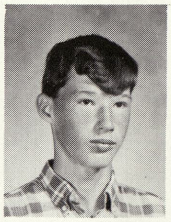
DAVID
EMEOTT

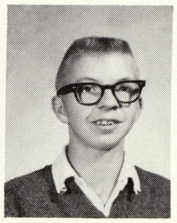
WILLIAM
EMEOTT

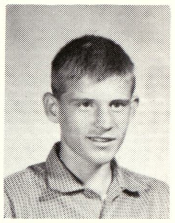
JOE
FRAZER

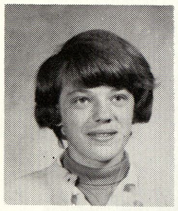
SHARON
GRIFFIN

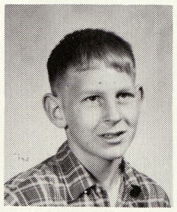
CARL
GUNLOCK

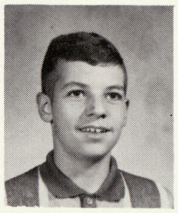
DAVID
HARRIS

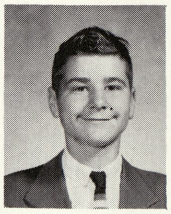
THAYER
HEPINSTALL

LINDA
JUHAS

DAWN
KELLY

Eighth Grade

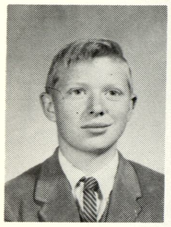
DON
KLICH

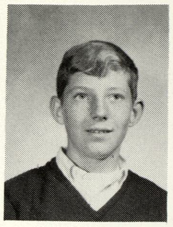
LARRY
KLINE

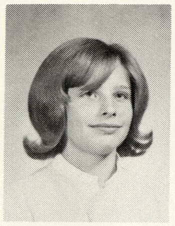
SHARON
KOESTER

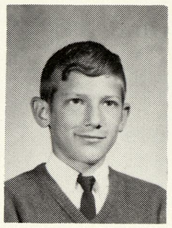
JIN
LE MAY

DAVID
MARSHALL

KERRY
MARTIN

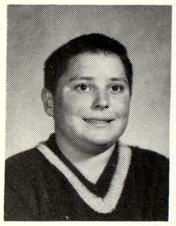
RAY
MARTIN

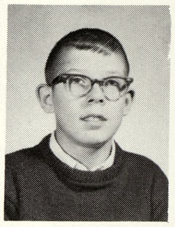
MARK
MC CLOY

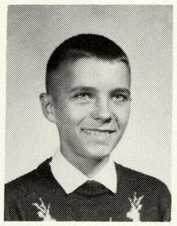
TERRY
MC GILLEM

NO

PICTURE

GARY
MILLER

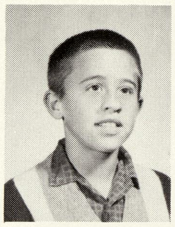
THOMAS
MITCHELL

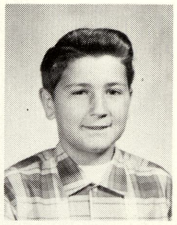
MIKE
MORGAN

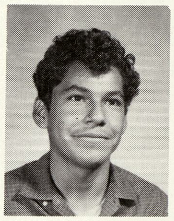
REUBEN
ORNELAS

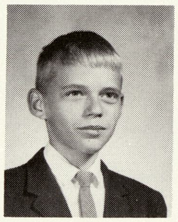
GEORGE
OWEN

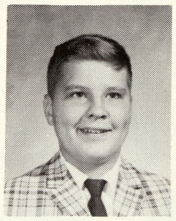
DON
PARKER

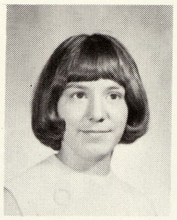
MARY
PETERSON

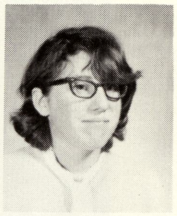
SUSAN
PIETRAS

CARL
PORTNER

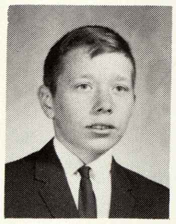
ROBERT
PRICE

CAMILLE
RONDO

RILEY
PATRICK

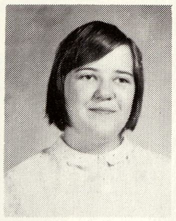
WILMA
ROSS

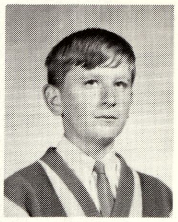
GUY
RUNNER

MARLENE
SCHRAMKE

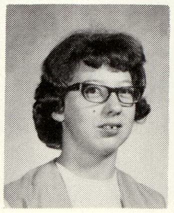
MARSHA
SCHRAMM

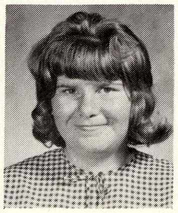
DIANE
SCHULTZ

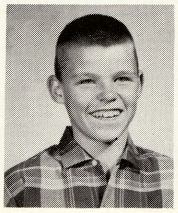
GALE
SIMERSON

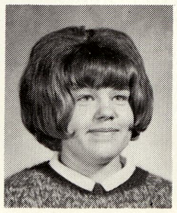
PAM
SLAUGHTER

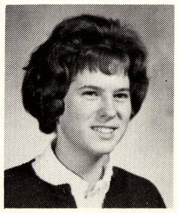
JO ANNE
SLUMKA

Eighth Grade

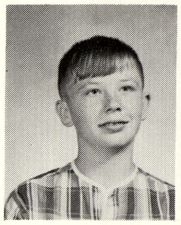
MIKE
SPEAR

SUSAN
STOKES

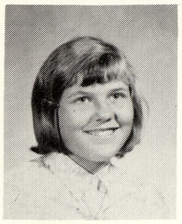
SALLY
TEALL

PAULETTE
TYRA

MARK
VAN Y

DENNIS
WALLACE

JANET
WENZEL

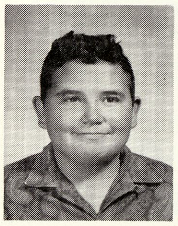
KEN
WERTH

GAIL
WHITTEN

Snaps

Shields Jr. High Pep Club

Mr. Kappaz's Science Class

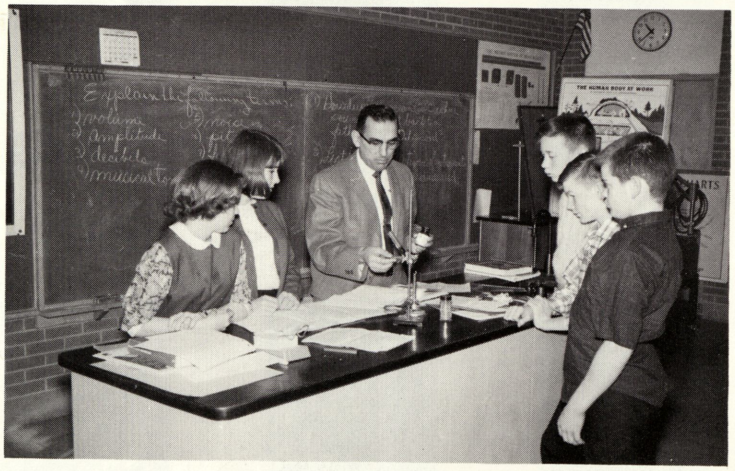

Mr. Brosofski at home!

Seventh Grade

Seventh Grade

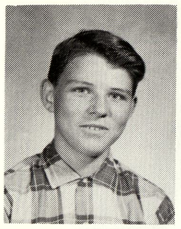
William Aldrich

Karen Allen

Mary Armbruster

Charles Blackmer

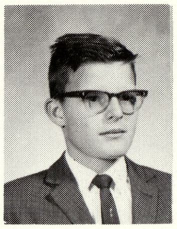
Richard Bofferding

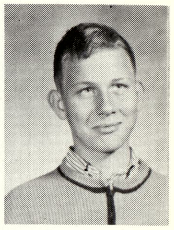
Pat Bohinski

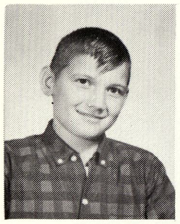
Thomas Brownrigg

Marsha Carrick

Renee Chinery

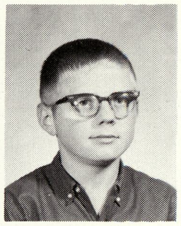
Dennis Clark

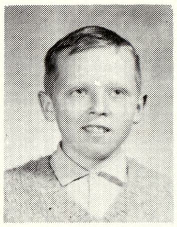
Roger Cox

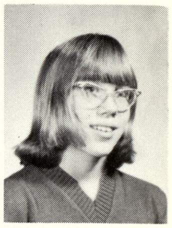
Cheryl Crampton

Deborah Cronkright

Larry Davis

Mary Dembinsky

Steven Dice

Debra Ecker

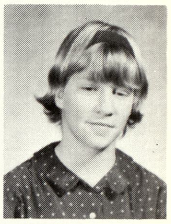
Janice Eddy

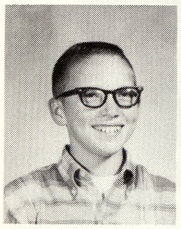
Daniel Emeott

Nancy Favara

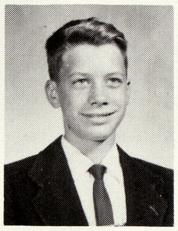
Randy Fuller

Christen Garno

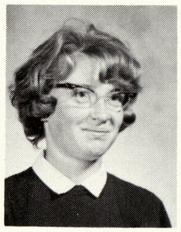
Kathy Grauherr

Sandra Grauherr

Glen Hale

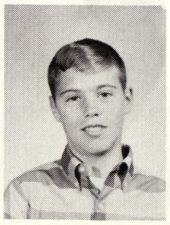
Wesley Harrington

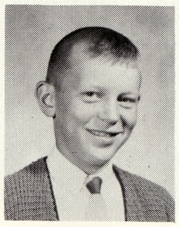
Raymon Haselhuhn

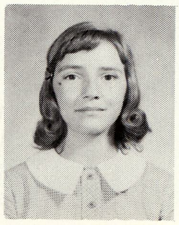
Karen Hoffman

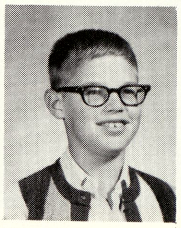
Pat Jarecki

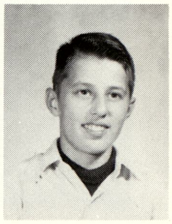
Curtis Jerry

Seventh Grade

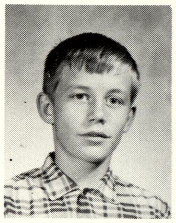
Fred Kehr

Nancy Kinville

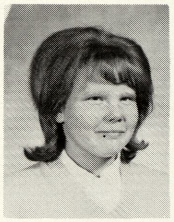
Denise Krawczyk

Dennis Kross

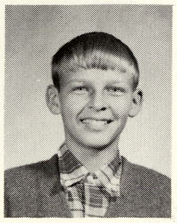
Wayne Kuzbiel

Michael Leaman

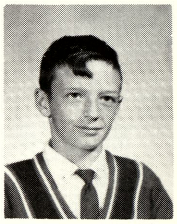
Michael Lemaire

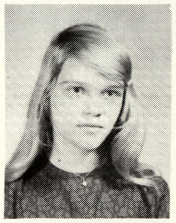
Marilyn Marshall

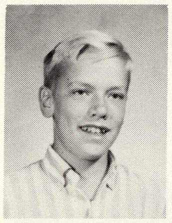
Paul Marshall

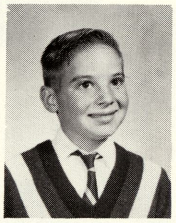
Donald Martin

Cheryl McCloy

Linda McDermott

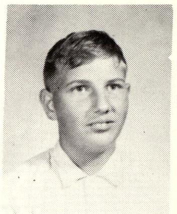
Harold Melton

Vivian Melton

Allen Merkiel

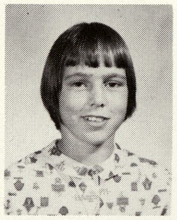
Kay Metzler

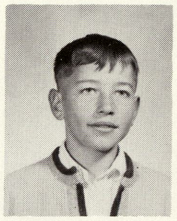
Ulrich Mielke

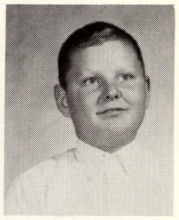
Harvey Northrup

Debbie Ofstedal

Marilyn Orr

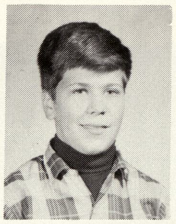
Dale Parks

Richard Parks

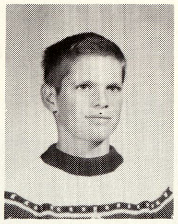
Tom Parks

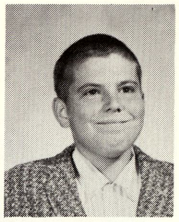
Mike Perry

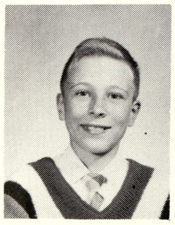
Dennis Rexius

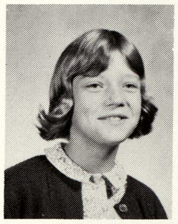
Jodi Root

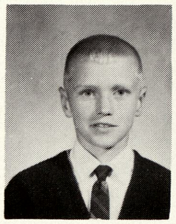
Donald Rossow

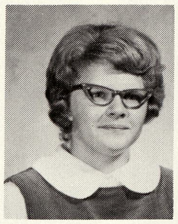
Virginia Ryder

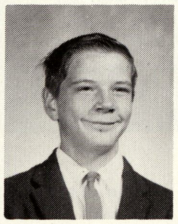
David Schramm

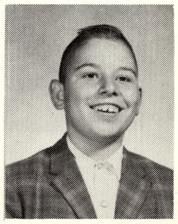
Pat Schrems

Seventh Grade

Duane Schultz

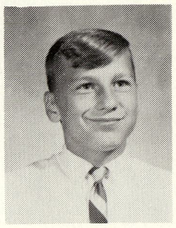
Mike Schultz

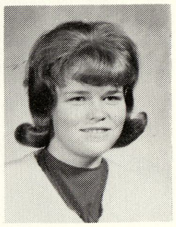
Marlene Simerson

Cindy Simmons

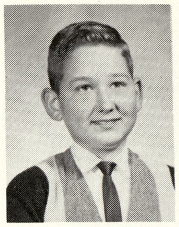
Eddie Slumka

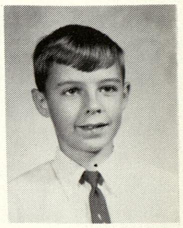
Jim Sperling

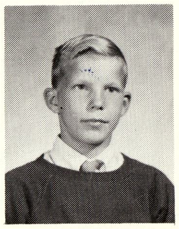
Earl Stewart

Terva Stokes

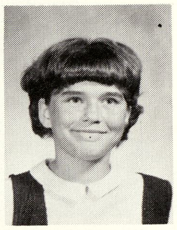
Barbara Thom

Neva Valentine

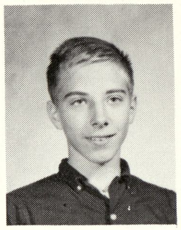
Kim VanMarter

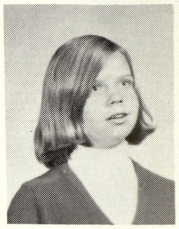
Debbie White

Windy White

Janet Yancer

Cynthia Pittman

Snapshots
Jr. High

Award winners in the Track Meet.

Mr. Kanouse's Seventh grade Math class.

Physical Education Classes

Junior High School

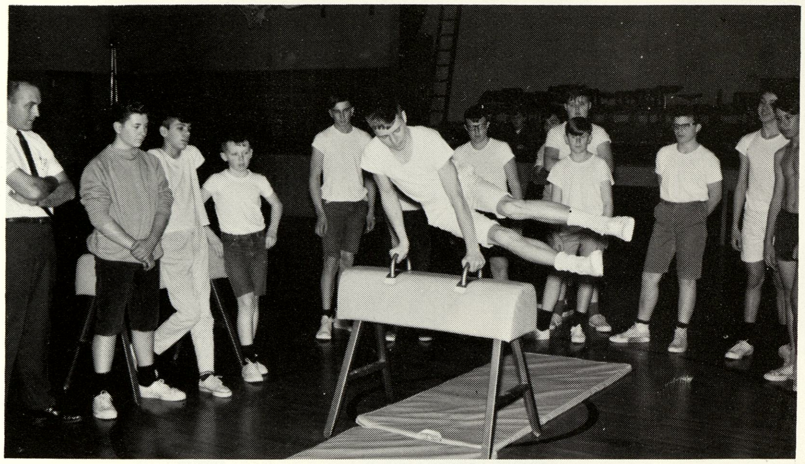

Mr. Austermann's Physical Education Class
Fred Parks demonstrates the use of the horse in gym class.

Snaps

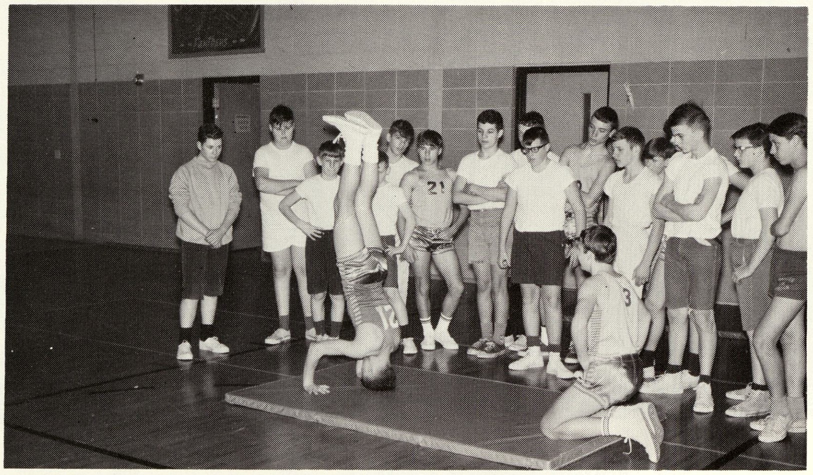

Mike Schultz and Bob Portner demonstrate tumbling skills learned in the physical education classes.

Snaps

Mrs. Holmgren's Study Hall

Mrs. Holmgren's Home Ec. Class

Mr. Merkel's Crafts Class

Mr. Merkel's Fine Arts Class

Mrs. Blackney's English Class
Getting Library Books

Mr. Austermann's Science Class

Snaps

Mrs. Blackney's English Class

Mr. Merkel's Vocal Music Class

Miss Ederer's Math Class

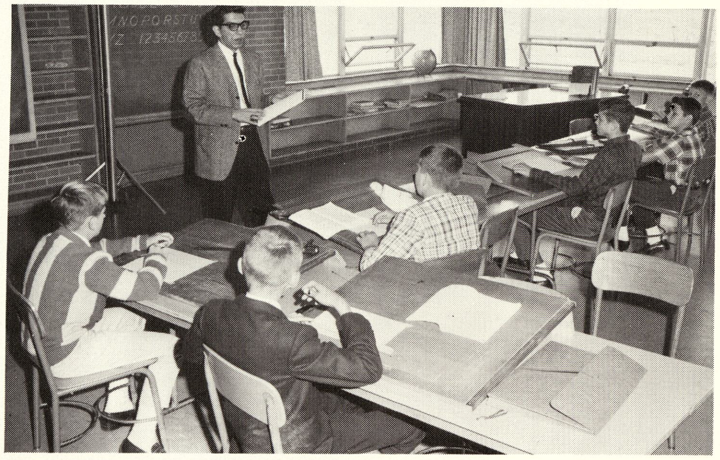

Mr. Brosofski's Mechanical Drawing Class

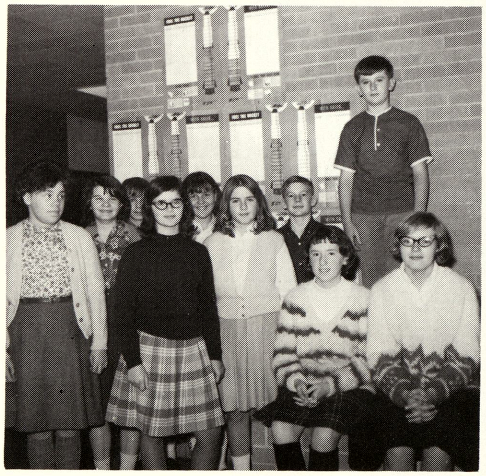

10 Top Magazine Salesmen

J. Boehringer-J. Wenzel-J. Sperling-D. Leitz-S. Teall-D. Ofstedal-G. Miller-M. Schramke-G.Runner-D. Ackley

Mrs. Scorsone's Social Studies Class

Shields Junior High
Football Team
1965

FRONT ROW: Steve Dice, Allen Merkiel, Dan Colpean, Mike Bennett, Bill Emeott, Wesley Harrington, Danny Emeott, Dennis Wallace, Tom Parks, Earl Stewart.
MIDDLE ROW: Manager Lester Day, Bob Portner, Barry Stoklosa, Jon Deike, Dave Schultz, Bob Price, Pat Jarecki, Don Parker, Doug Druelle, Russ VanMarter, Duane Schultz, Paul Marshall and Coach Mr. Austermann.
BACK ROW: Bob Mitchell, Jeff Foote, Dave Emeott, Mike Kelly, Ken Burmeister, Don Wolfgram, Tom Schrems, Tom Fettig, John Berthume, Terry Smith and John Cozart.

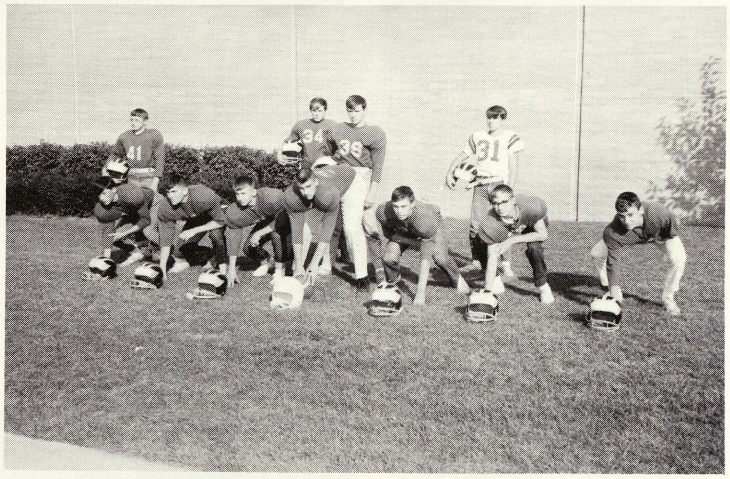

STARTING ELEVEN: FRONT ROW: Dave Emeott, Jeff Foote, Dave Schultz, Don Wolfgram, John Berthume, John Cozart and Ken Burmeister.
BACK ROW: Bob Portner, Tom Schramm, Terry Smith and Barry Stoklosa.

Junior Basketball Team
1965-66

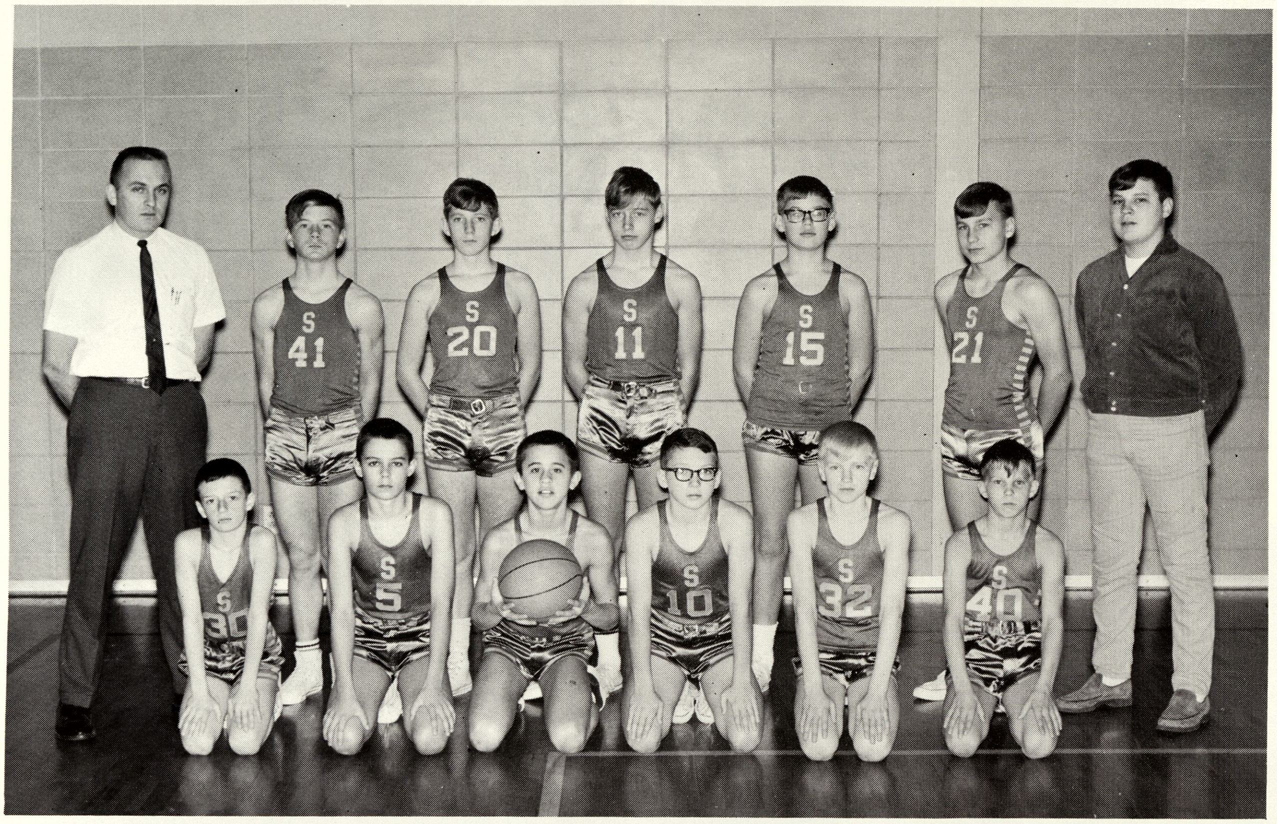

BACK ROW: Coach Mr. Austermann, David Schram, Larry Klein, Jon Deike, Pat Jarecki, Mike Schultz and Manager Don Parker.
FRONT ROW: Mike Lemaire, Jim Sperling, Tom Mitchell, Dan Emeott, Don Rossow and Earl Stewart. Missing from the picture: Dennis Wallace.

Junior High Basketball
Seniors
1965 - 66

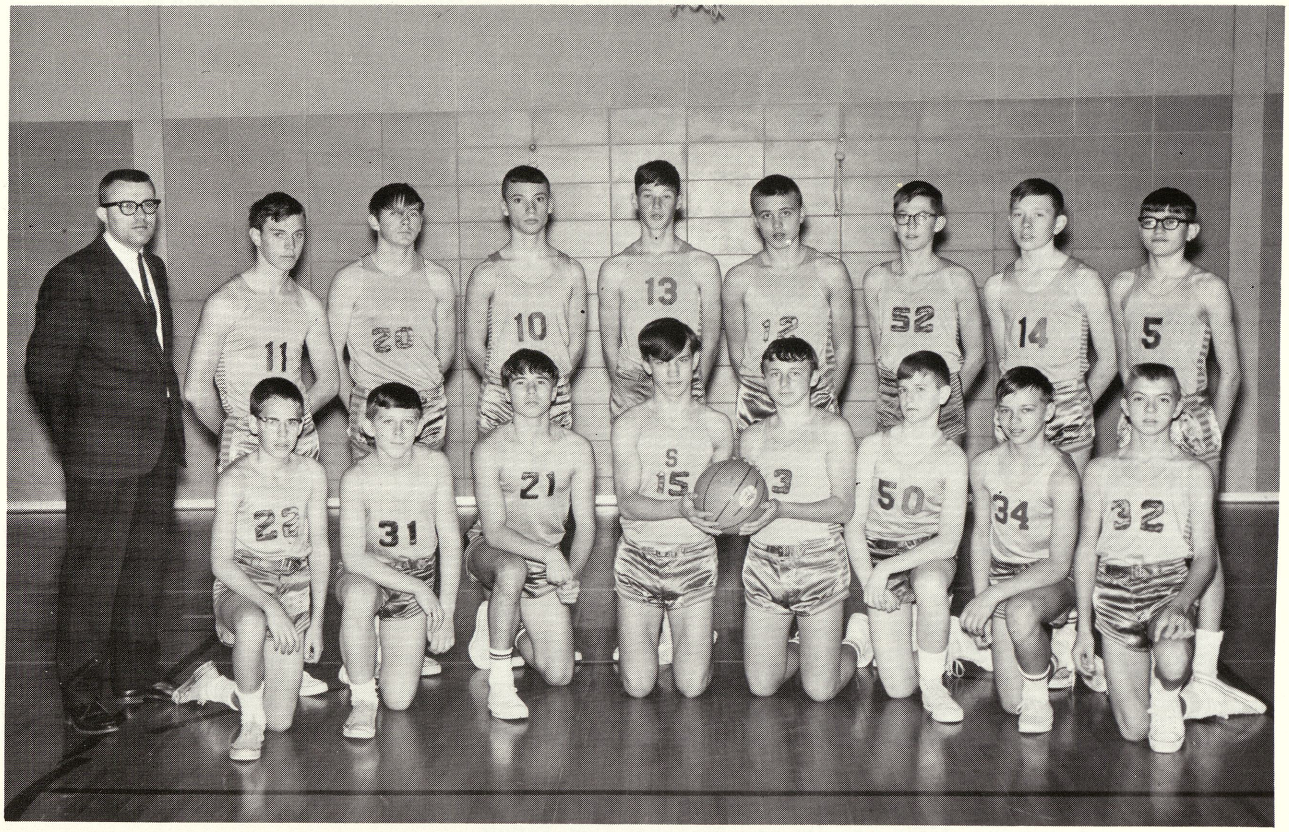

BACK ROW: Coach - Mr. M. Johnson, J. Berthume, T. Schramm, K. Burmeister, D. Emeott, B. Mitchell, M. Goodwin, B. Price and B. Pack.
FRONT ROW: D. Colpean, M. Bennett, B. Stoklosa, T. Smith, B. Portner, B. Kern, M. Sawicki and B. Emeott.

Practicing the zone defense - Bob, Barry, Terry, Bob, John and David.

Lunch line - Elementary School

Mrs. Johnson - Elementary Librarian

Snaps

Mr. Brosofski's Science class
J. Wanless and L. Tift
G. Parks and F. Genta

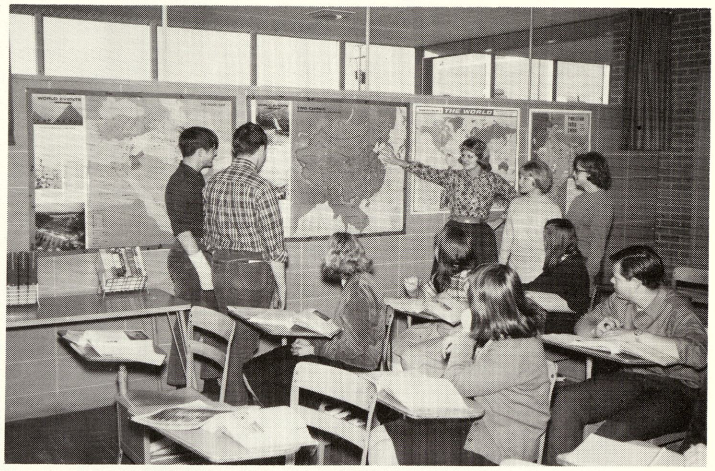

Mrs. Johnson's Geography Class

Snaps

Elementary Secretary's
Mrs. McGarrity and Mrs. Donaldson

THE NEW CLEAR
VYNO
SEALWRAP
FILM
STRETCH · SEAL · SHRINK

School Cooks:
Mrs. Federspiel and Mrs. Emlinger

Student Council
Junior High And Elementary

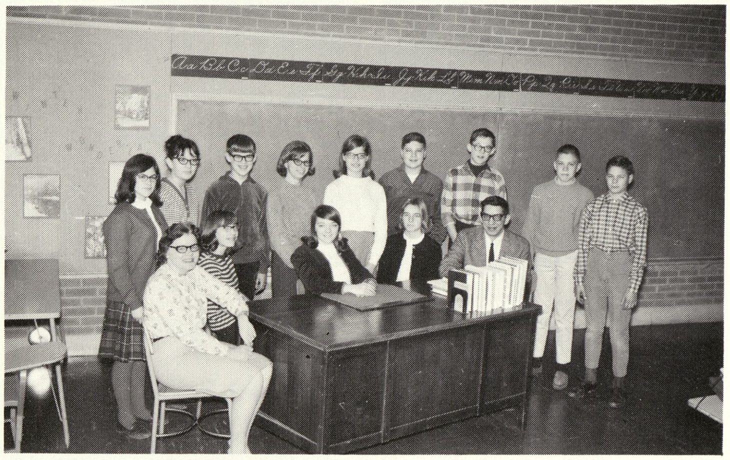

BACK ROW: Debbie Blodgett, Neva Valentine, Pat Jarecki, Connie Wallaert, Diane Jarecki, Don Parker, Mike Goodwin, Dan Mattison and Doug Druelle.
FRONT ROW: Advisor, Mrs. Stearns, Susan Allen, Student Council President - Jackie Buddle, Susan Favara and Advisor, Mr. Brosofski.

FIRST ROW: Kneeling - Randy Stec, Charles Bliss, Stacey Little, Verna Miller, Mike Juszkewicz, Jerry Emeott and Mike Fuller.
SECOND ROW: Ricky Sedgwick, Polly Richter, Bill McQuiston (President), Steve Davis and Barbara Johnson.
THIRD ROW: Rusty Bennett, Jim Lange, Tina Giocolette, Donna Emeott, Krista Markey, Lynn Dilley, Susan Teall and Peggy Hale. Student Council sponsors: Mrs. N. Lloyd and Mrs. C. Lovich

Shields School Yearbook Staff

BACK ROW: Diane Jarecki, Sandy Cox, Debbie Blodgett, Kathy LeMay, Dorothy Orr, Susan Favara, Kris Moffett and Mike Goodwin.
FRONT ROW: Dan Mattison, Jackie Buddle, Editor Susan Allen and Advisor Mr. Johnson.

Shields Junior High Band 1965 - 66

FIRST ROW: Kathy LeMay, Dorothy Orr, Vicki Lenk and Wilma Ross.
SECOND ROW: Ray Martin, Richard Bofferding, Diane Ecker, Linda Juhas, Mark McCloy and Pat Jarecki.
THIRD ROW: Randy Fuller, Sharon Dodds, Jim Sperling, Susan Steeves, Camille Rondo, Tom Fettig and Duane Bonner.
FOURTH ROW: Doug Druelle, Mindy Armstrong and Wayne Kuzbiel.

Shields Junior High
Band
1965 - 66

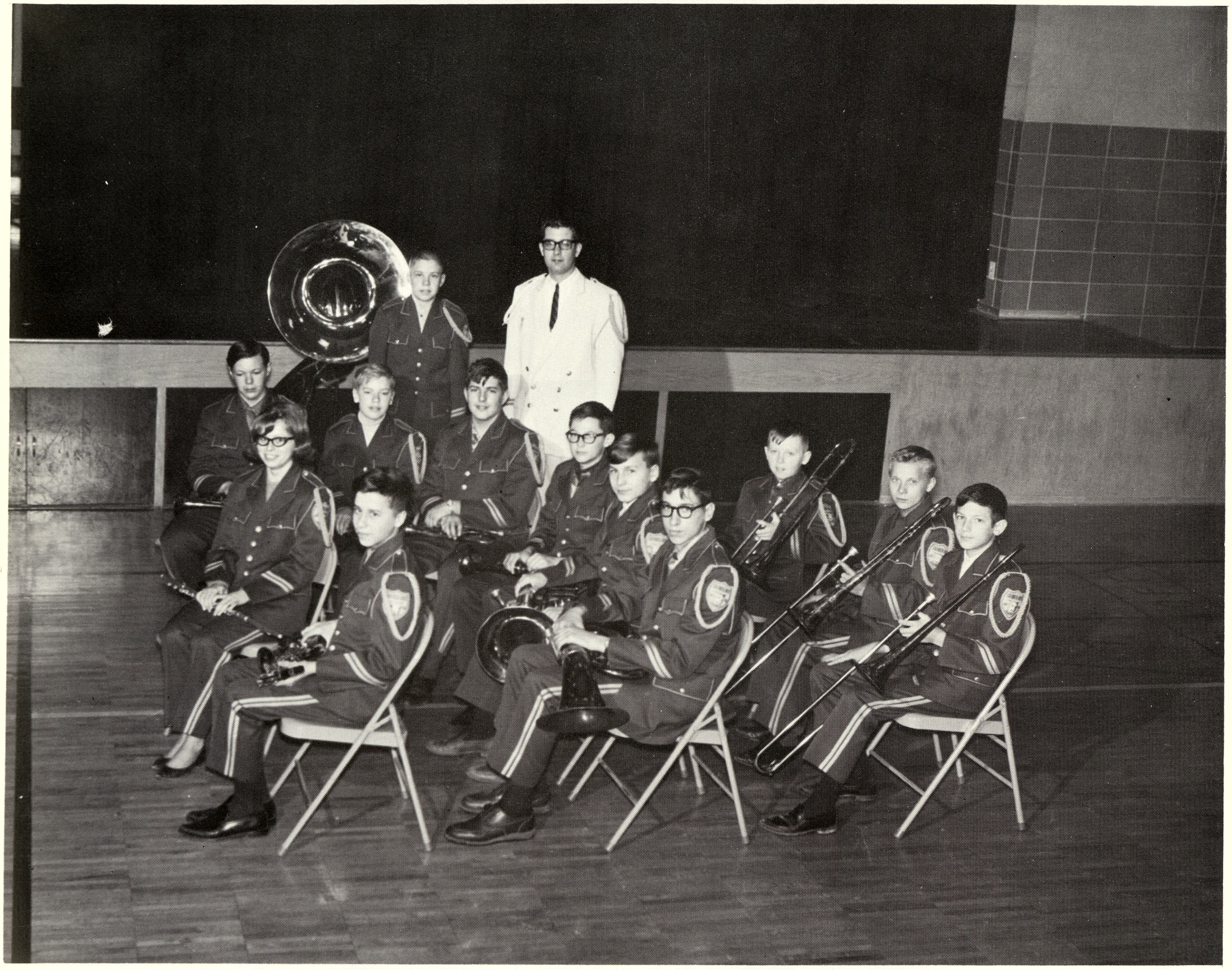

FIRST ROW: John Jerry and Connie Wallaert.
SECOND ROW: Ken Picardi, Mike Schultz, Mike Goodwin, Greg Krieger, Paul Marshall and Steve Ross.
THIRD ROW: Jim LeMay, Larry Davis, Roger Cox, Band Director Mr. Merkel and Dan Mattison.

Junior High Cheerleaders

NANCY FAVARA, SUSAN ALLEN, JODI ROOT

JACKIE BUDDLE, HELGA MIELKE AND LINDA ROOT.

BACK ROW: Jodi Root, Mindy Armstrong, Mary Petersen, Vicki Lenk and Helga Mielke.
FRONT ROW: Jackie Buddle, Nancy Favara, Linda Root and Susan Allen.

Susan Allen, Linda Root, Jodi Root, Jackie Buddle, Helga Mielke and Nancy Favara.

Homecoming Queen Vicki Lenk

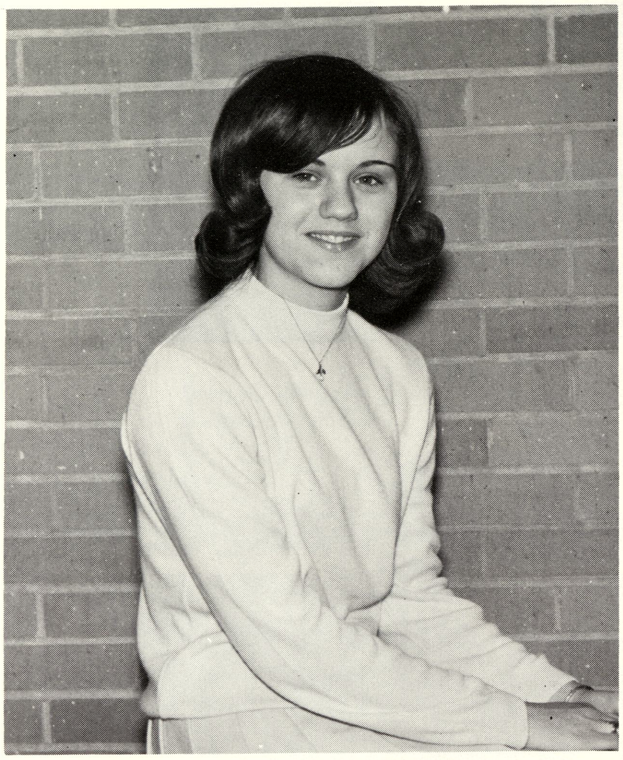

VICKI LENK - HOMECOMING QUEEN

MARY ROSSOW, CONNIE WALLAERT, QUEEN VICKI LENK, SANDY RUPPEL AND SANDY COX.

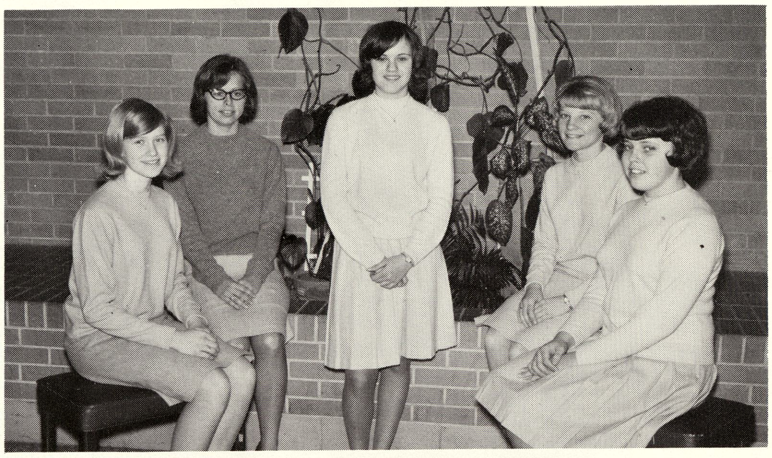

MARY, CONNIE, QUEEN VICKI, SANDY AND SANDY

Homecoming Court

HOMECOMING COURT - SANDY COX, CONNIE WALLAERT, SANDY RUPPEL AND MARY ROSSOW

OUR HOMECOMING QUEEN

School Secretary's

Mrs. Donaldson
Elem. Secretary

Mrs. Hart
Jr. High Secretary

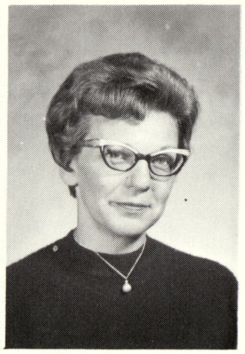
Mrs. McGarrity
Elem. Secretary

Cooks

Mrs. Emlinger

Mrs. Federspiel

Mrs. Frick

Bus Drivers and Custodians

Mrs. Elwood

Bus Driver

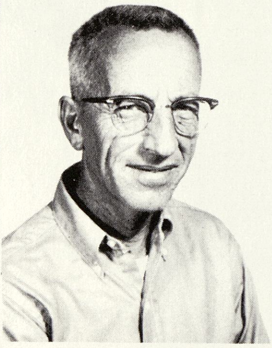
Mr. Martin

Bus Driver

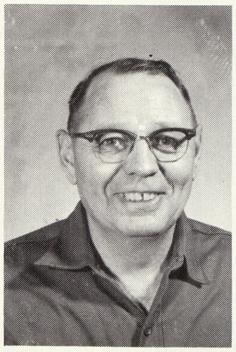
Mr. Pflueger

Bus Driver
Custodian

Mrs. Pietras

Bus Driver

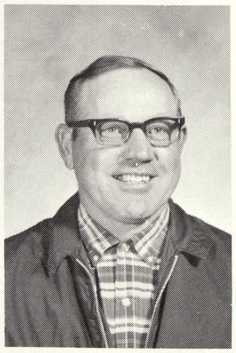
Mr. Pietras

Bus Driver
Custodian

Mrs. Wright

Bus Driver

Shields
Elementary

Grades

Mrs. Theisen 6th Grade

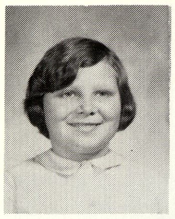
Sharon Budd

Linda Davis

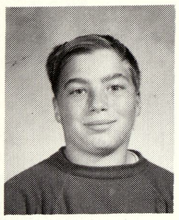
Dale Day

Tracey Deike

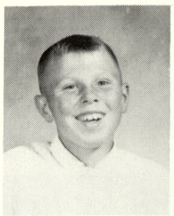
Tom Frick

Vicky Guttowsky

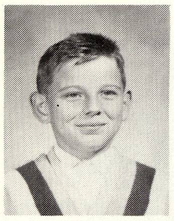
Rodger Hurry

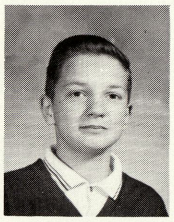
Darrell Johnson

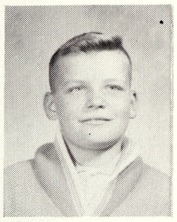
Mark Kehr

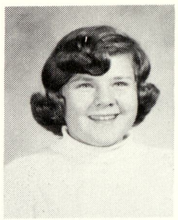
Laurie Kellogg

Janine Kern

Gail Kragenbrink

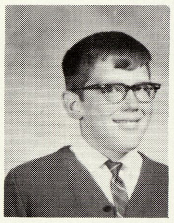
Fred LeMay

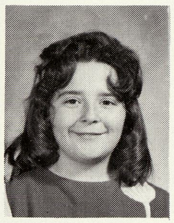
Karen Sue Losee

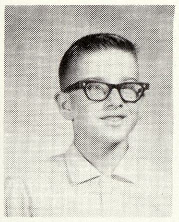
James Martin

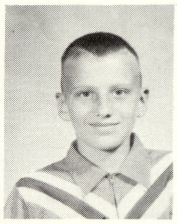
David McGillen

Theresa Merkiel

Ann Miller

Janene Northrop

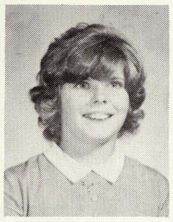
Michelle Perry

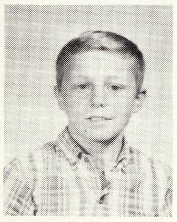
Kenneth Portner

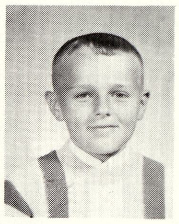
Larry Roeske

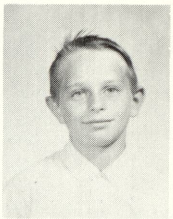
David Sawicki

Norm Schramm

Sally Schultz

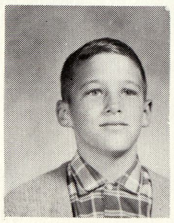
Ricky Sedgewick

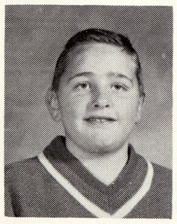
Steven Smith

Lenore Tift

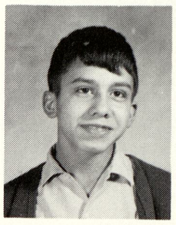
Michael Uribe

Cathy Whelton

Mr. Voigt
6th Grade

Ralph Zeitler

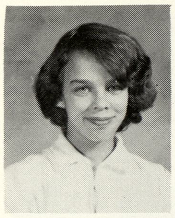
Kathy Dierich

Scott Babcock

Ralph Barnhart

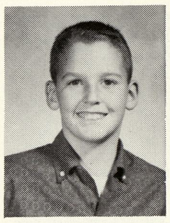
Leo Bland

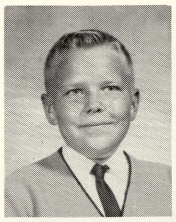
David Boehringer

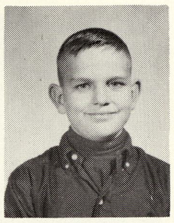
Raymond Bordeau

Susan Cox

Jim Davis

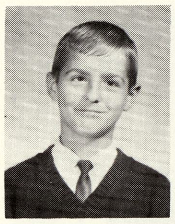
Bill Dennison

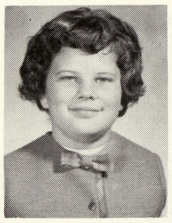
Susan Easterling

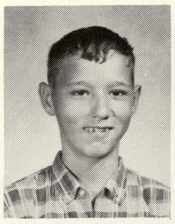
Rick Emeott

Ellen Garno

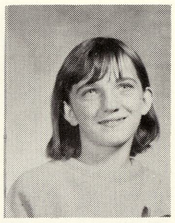
Debbie Griffen

Carolyn Harris

D. Haselhuhn

Cora Heinmoeller

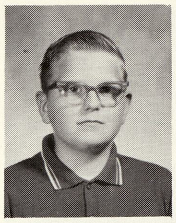
Gary Johnson

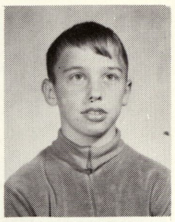
Bruce Kristalyn

James Lange

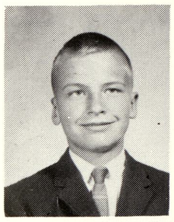
David Markey

Sue Mitchell

Penny Morgan

Cheryl Parks

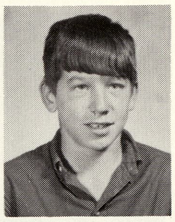
Jim Pietras

Mary Lou Quist

Mr. Voigt 6th Grade

Debby Roberts

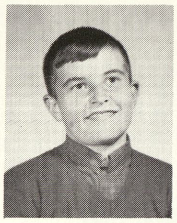
Darold Schultz

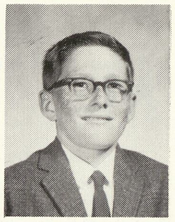
James Stevens

Norman L. Stanton

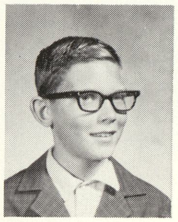
Tim Trumble

Larry Van-Y

Scott Windy

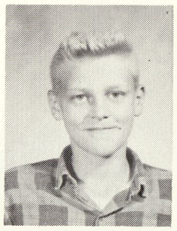
Richard Wood

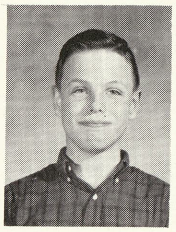
Joe VonWinkle

Cora Heinmoeller

Mrs. Lloyd 5th and 6th Grade

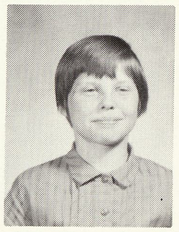
Lois Bill

Shelly Capen

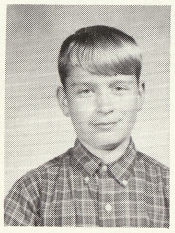
Don Dennison

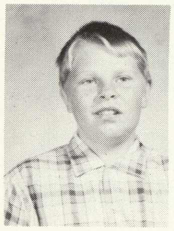
John Duquette

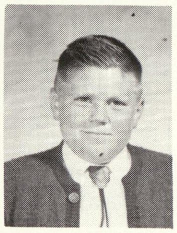
Mike Gilbreath

Tom Hatfield

Barb Johnson

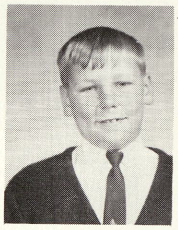
Bill McQuiston

Dixie Ofstedal

Debra Wending

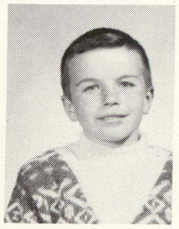
Dale Buddle

Terry Cichosz

Scott Colpean

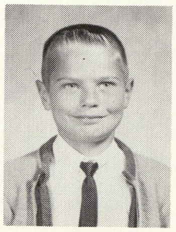
Jeffrey Doutre

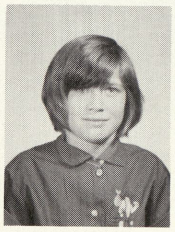
Karen Gauze

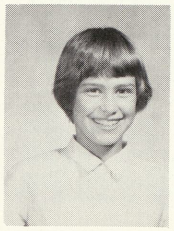
Cherie Goodwin

Greg Jakes

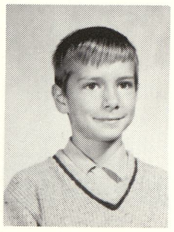
David Markle

Mrs. Lloyd 5th and 6th Grade

Lynn Mattison

Dawn Miller

Christine Picardi

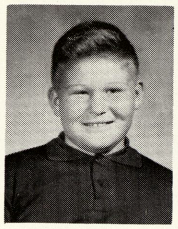
Randy Schibelhut

Joanne Schultz

Laurie Sperling

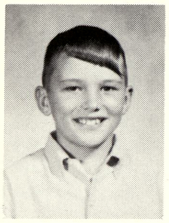
Vence Stedry

Bonnie Wallaert

Sherri Wiltse

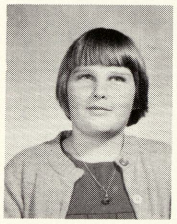
Pauline Wunkel

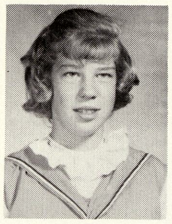
Susan York

Miss Fredrick 5th Grade

Randy Bayne

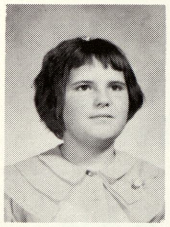
JoAnne Bofferding

Frank Briguglio

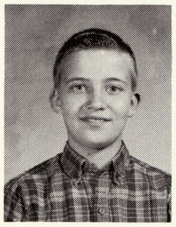
Don Campbell

Renee Christian

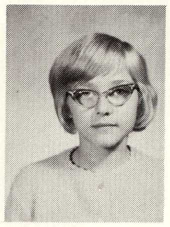
Kathy Dembinsky

Bob Ecker, Jr.

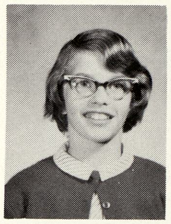
Donna Emeott

Marie Flattery

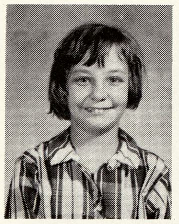
Carol Fowler

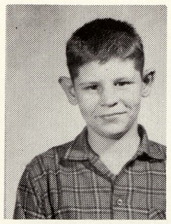
John Frazer

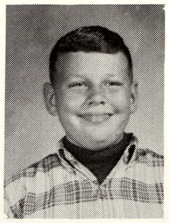
Larry Gnatkowski

Miss Fredrick 5th Grade

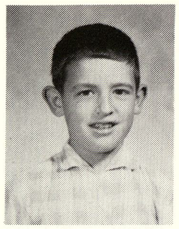
Britt Haft

Debbie Heckman

Leonard Hoffman

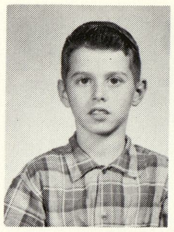
David Jerry

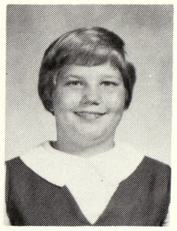
Debbie Juhas

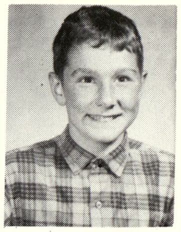
Dale Kellogg

Christine Kocks

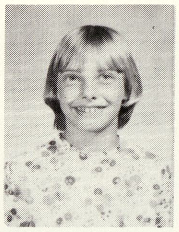
Brenda Kristalyn

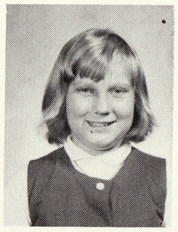
Bonnie Lawrence

Karen Leitz

Martha Merkeil

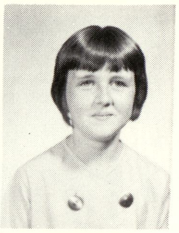
Tina Murphy

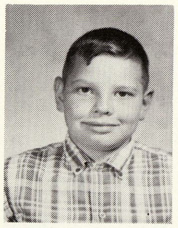
William Parker

Connie Ray

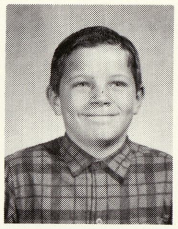
Wayne Schramm

Don Simmons

Greg Van Y

Linda Vercoe

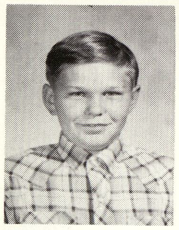
David Wenzel

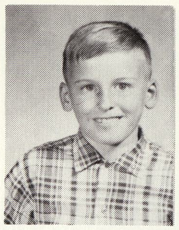
Jeff Wenzel

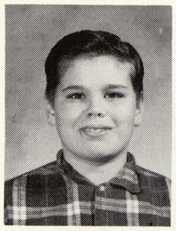
Don Dierich

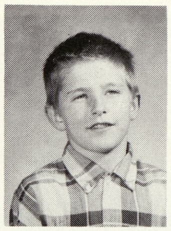
Don Smith

Mrs. Wilbur 5th Grade

Deborah Clark

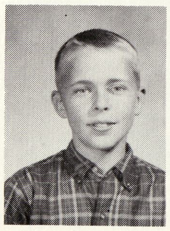
Marin Dahl

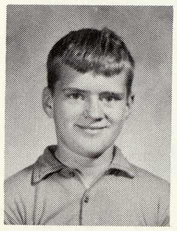
David Dennison

Lori Dennison

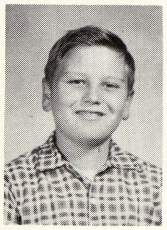
Mike Driscoll

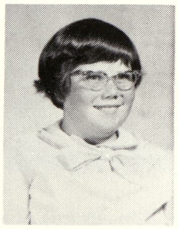
Vickie Easterling

Mrs. Wilbur 5th Grade

Mike Eddy

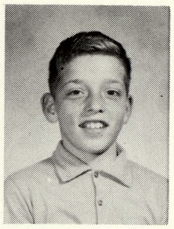
Donald Emeott

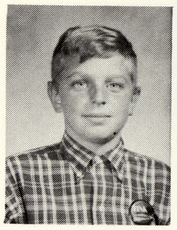
Dominic Favara

Jenny Griffin

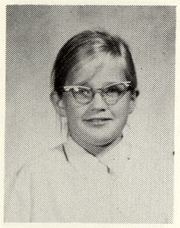
Peggy Hale

Billy Hancock

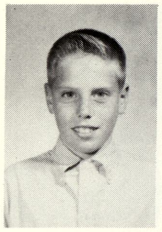
Keith Harrington

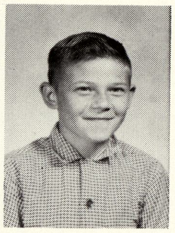
Ray Hatfield

Sheila Klein

Fred Krzyzaniak

Kathy Marshall

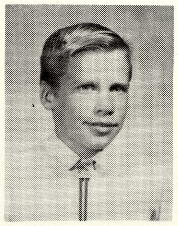
Tim Marshall

Mike Martin

Bill McKay

Karen Miller

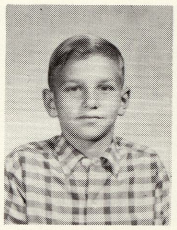
Dwight Parks

Penny Peters

Polly Richter

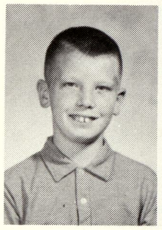
Roger Spear

Marcia Stack

Greg Stewart

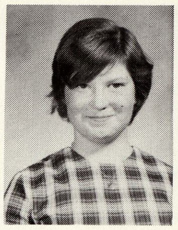
Reba Stone

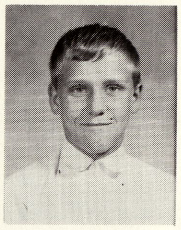
Ricky Swanson

Debra Trylch

Lynette Tyra

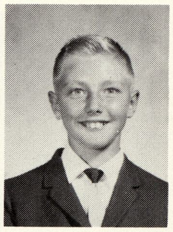
Ronnie Viers

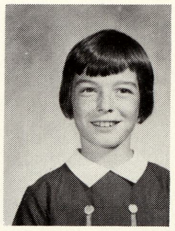
Vickie Yancer

Pat Tyra

Miss Bartig 4th Grade

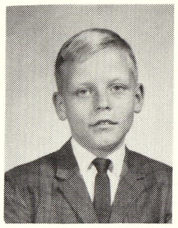
Russell Bennett

Brenda Benoit

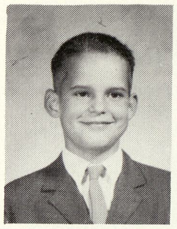
Charles Bofferding

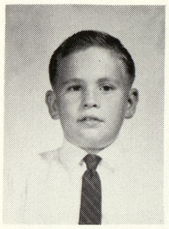
Jeffrey Carrick

Katherine Cavanaugh

Gwendolyn Clark

Connie Day

Kathie Easterling

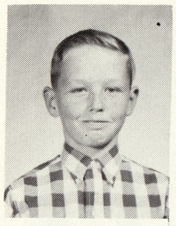
Gary Emeott

Jody Garno

Douglas Gunlock

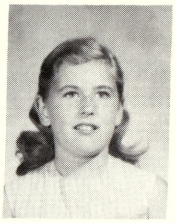
Beverly Haft

Jeffrey Haselhuhn

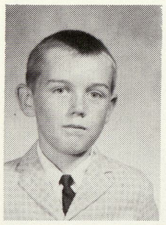
Walter Hildebrant

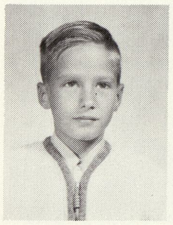
Michael Kahl

Judy Kellogg

Robert Kennedy

Cathy Lawrence

Cindy Mockridge

Deborah Northrup

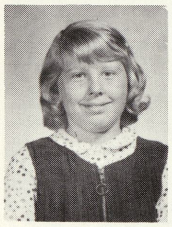
Marcie Ray

Richard Ray

Timothy Schrems

Judy Stone

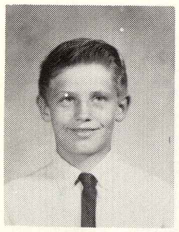
Rusty Swanson

Lugene Wenzel

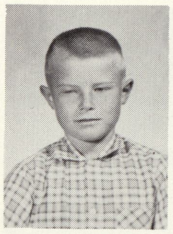
Phillip Yockey

Mrs. Mace 4th Grade

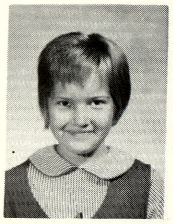
Rebecca Ackley

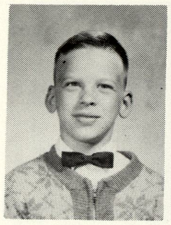
Buddy Bhirdo

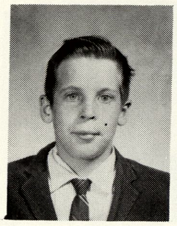
Randall Blackmer

Lorelei Bland

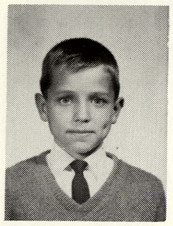
Timothy Buckey

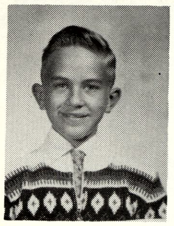
James Cay

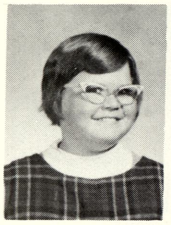
Sharon Chapman

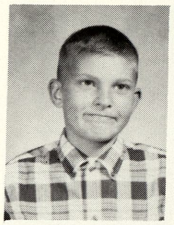
Robert Clark

Kitty Collver

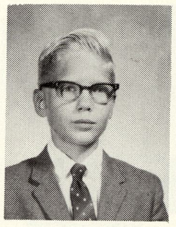
Steven Davis

David Gembrowski

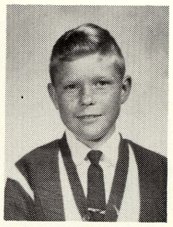
Frederick Goslin

Kim Kelly

Donna Ketelhut

Dawn Ofstedal

Katherine Paulus

Kristi Perry

Elizabeth Sawyer

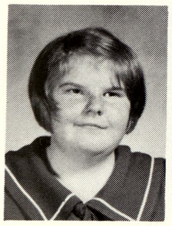
Becky Schultz

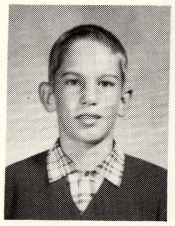
Roland Thayer

Esther Voelker

Kim Voigt

Paula Werner

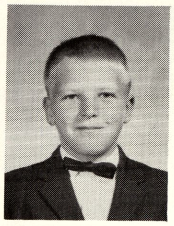
Hunter White

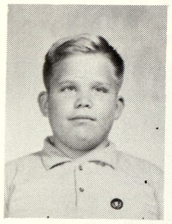
Michael Yager

James Yearta

Kurt Young

Mrs. McManus 4th Grade

Nelson Bonner

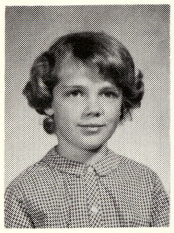
Michele Budd

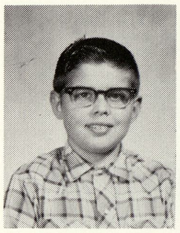
Timothy Carrick

Darrell Crymes

Jeff Deike

Pamela DeLong

Cindy Fletcher

Deborah Hirschman

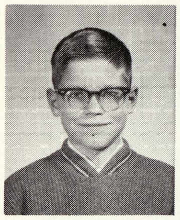
James Jarecki

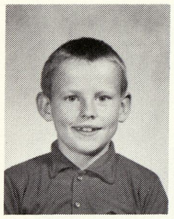
Mark Kellogg

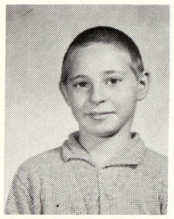
Bert Klich

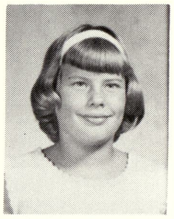
Krista Markey

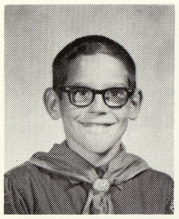
Mark Martin

Johnice McGarrity

Karen Milbrandt

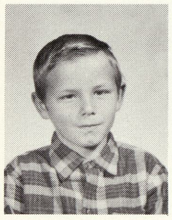
Carl Roberts

Robert Rondo

Bev Schramke

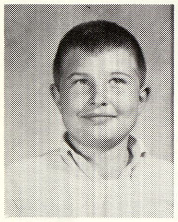
Timothy Schultz

George Simmons

Michele Sallner

Robin Spear

Mark Yancer

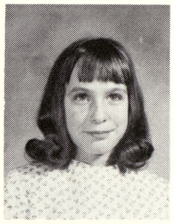
Kim Vohwinkle

Mr. Schmidt 4th Grade

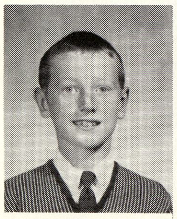
Dane Babcock

LaVonne Baragar

Colleen Barrigar

Helga Bibow

Vicki Brush

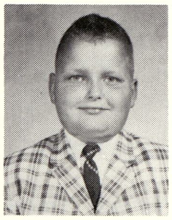
Grant Chinery

Mr. Schmidt 4th Grade

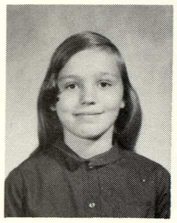
Cindy Clement

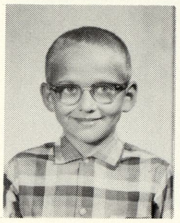
Harry Dembinsky

Lynette Dilley

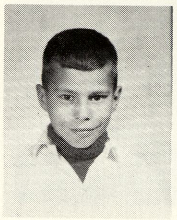
William Druelle

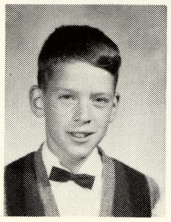
Terry Fuller

Sandra Hatfield

Micheal Heartwill

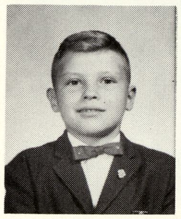
Robert Kenel

Denise Lemaire

Patricia Marquardt

Laura McDermott

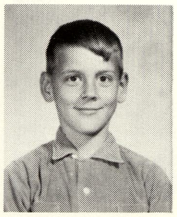
John McKay

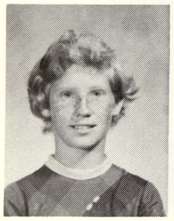
Constance Moore

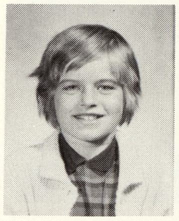
Candy Peters

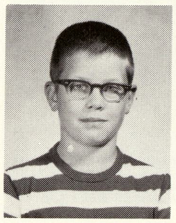
Northrope Rice

David Roberts

Kathleen Sawyer

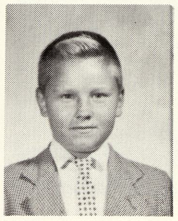
Frank Smith

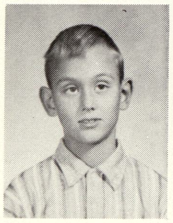
Gregory Theisen

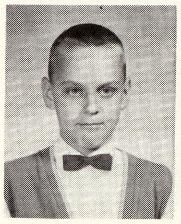
Stanley Windy

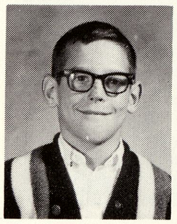
Mark Martin
Mrs. McManus

Mrs. Koch - Mr. Ewald 3rd Grade

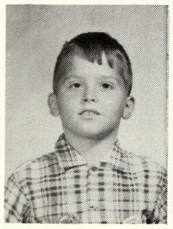
John Bills

Cynthia Bohinski

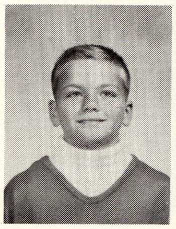
John Briguglio

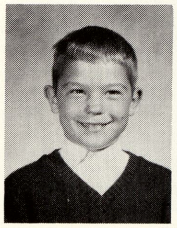
Mark Brush

Suzanne Clairmont

DeEtt Cook

Mrs. Koch - Mr. Ewald 3rd Grade

Mary Duquette

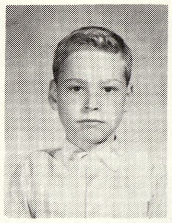
Jerry Essex

Tina Giacolette

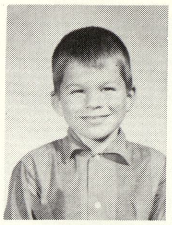
Steve Gembrowski

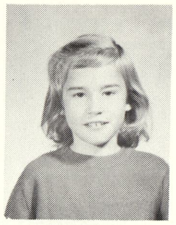
Mary Lynn Hagen

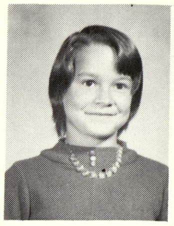
Amanda Hare

Brenda Hurry

Jackie Johnson

Steve Juhas

Julie Kennedy

Bob Martin

Cindy Pearson

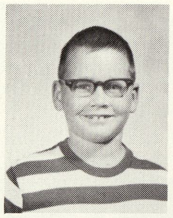
Eddie Rice

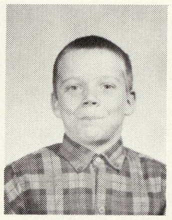
Ken Schramm

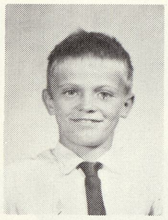
Ronnie Swanson

Joe Van-Y

Tim Vercoe

Marty Viers

Lilline Wagner

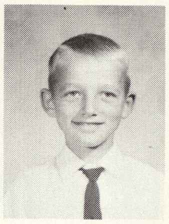
Ken Young

Dan Zeitler

Kathy Bierlein

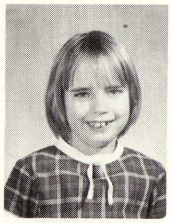
Denise Perry

Mrs. Moore - Mrs. Lovich 3rd Grade

Gary Bayn

Lori Blodgett

Patricia Buckley

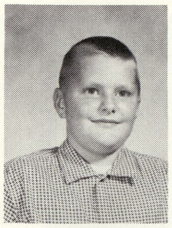
Daniel Clark

Pamela Clark

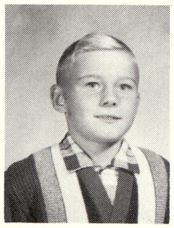
Steven Cozart

Mrs. Moore - Mrs. Lovich 3rd Grade

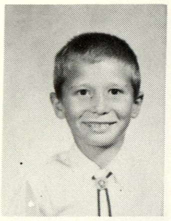
Carl Cronkright

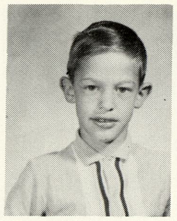
Frank DeLong

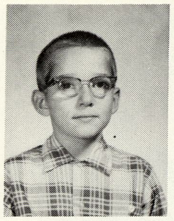
Tony Dembinsky

Jerry Emeott

Linda Griffin

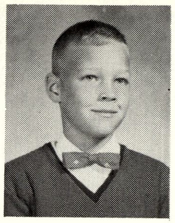
Michael Haarer

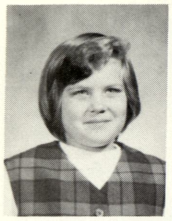
Barbara Kelly

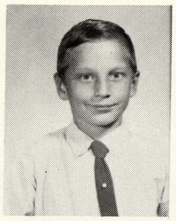
Mark Lawrence

Christine Lehner

Julie Marshall

James McGillem

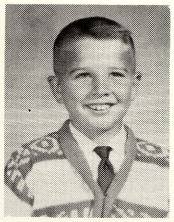
Ricky Miller

Mark Ryder

Dalia Samaniego

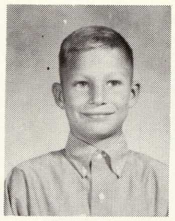
Skye Schneider

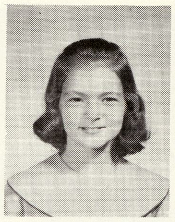
Vicky Schoenlein

Karen Simecki

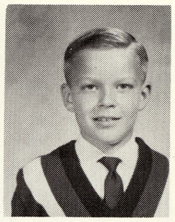
Kim Spear

Cynthia Stedry

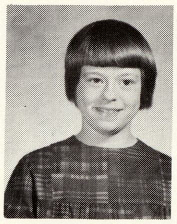
April Wallaert

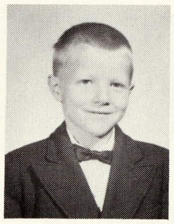
Michael White

Linda Yockey

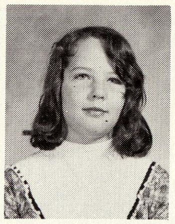
Becky Pittman

Miss Poling 3rd Grade

Paula Baker

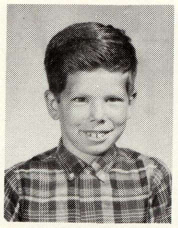
Donald Burtt

Dawn Cavanaugh

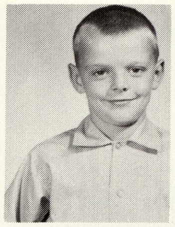
Kenneth Cichosz

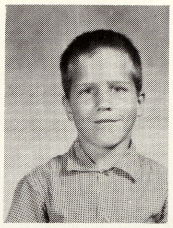
Mark Colpean

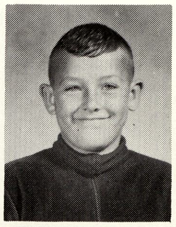
Gary Dennison

Mrs. Poling 3rd Grade

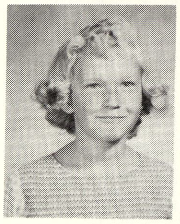
Susan Emeott

Debbie Garno

Debbie Gilbreath

Marc Gillis

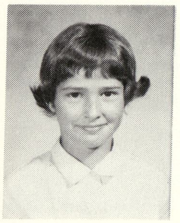
Linda Goodwin

Wendy Harrington

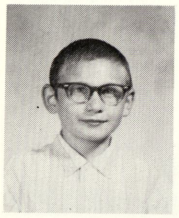
Virgil Hatfield

Renee Haven

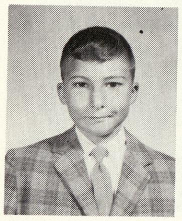
Frank Hinkle

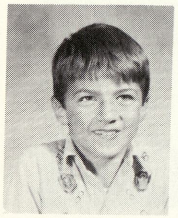
Terry Hutchins

Mike Juszkiewicz

Pam Lange

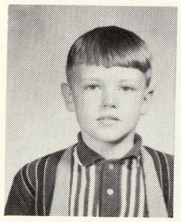
Jay Mattison

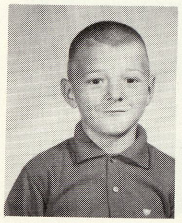
Ronnie McCarthy

Debra Moore

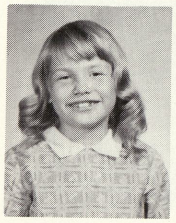
Diana Rondo

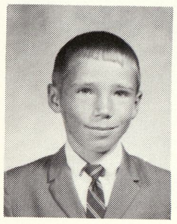
Ronnie Roy

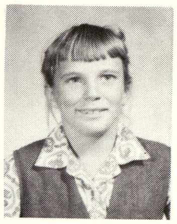
Dawn Schramm

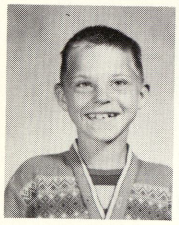
Lyle Van-Y

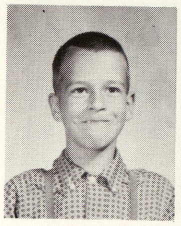
John Wolfgram

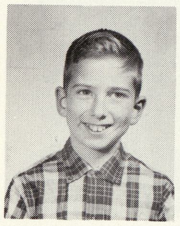
Billy Slumka

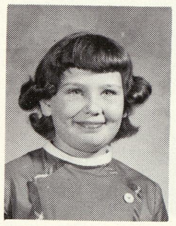
Debbie Dierech

Claudia Smith

Judy Tyra

Mrs. Stroebel 3rd Grade

Tina Briguglio

Cheryl Buddle

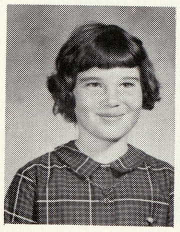
Kimberly Butyer

Robin Dice

Kathleen Diment

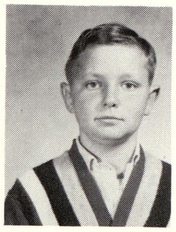
Anthony Dijak

Mrs. Stroebel 3rd Grade

Cindy Cavanaugh

Julie Cozart

David Frazer

Kenneth Gauze

Debra Henderson

Andrew Hering

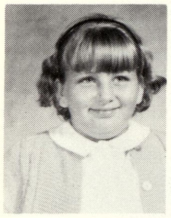
Alice Jarabeck

Ricky Johnson

Debbie LaHaie

Charles Lenk

Debra McGuire

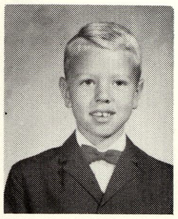
Mark Miller

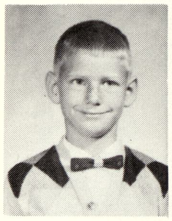
Bruce Moore

Janette Murphy

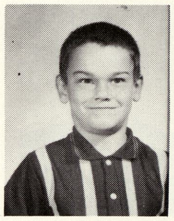
Danny Nowak

Joe Pietras

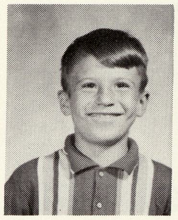
Danny Rondo

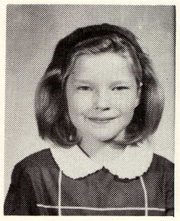
Linda Stewart

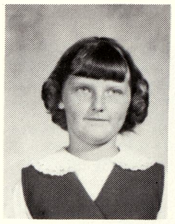
Susan Teall

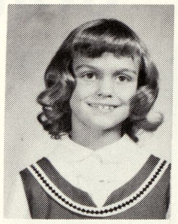
Cathy Theisen

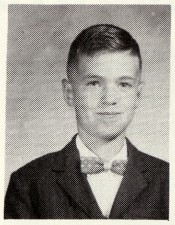
Robert Vanderwall

David York

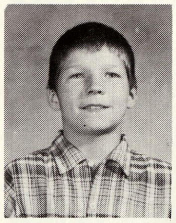
David Smith

Mrs. Anger 2nd Grade

Bonnie Cavanaugh

Jo Ann Emeott

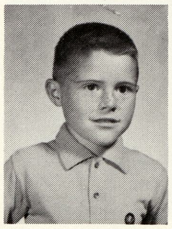
Gary Frank

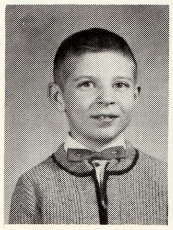
Michael Garabelli

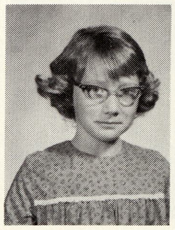
Tina Lee Grant

Jodine Grauherr

Mrs. Anger 2nd Grade

Michael Harbin

Randy Hatfield

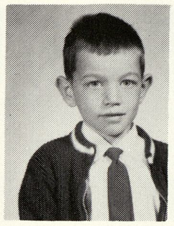
Joseph Hildebrant

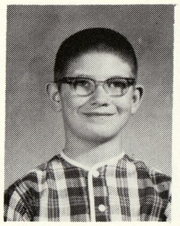
Michael Hoffman

Hilda Klich

Denise Larson

Jennifer Milbrandt

Verna Miller

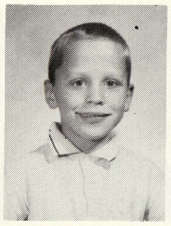
Gerald Mitchell

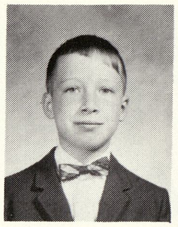
Richard Moffett

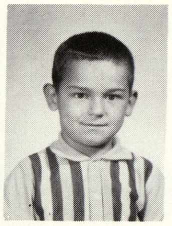
Michael Nowak

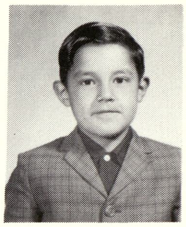
Johnny Samaniego

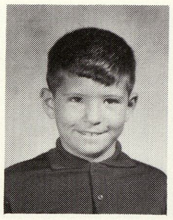
Roger Schiebelhut

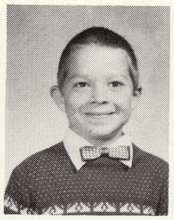
Terrence Stack

David Van Epps

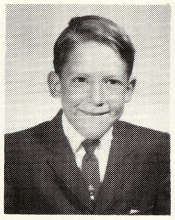
Douglas Werner

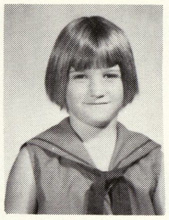
Pamela Wolfgram

Angelaka Yearta

Mrs. Brondstetter 2nd Grade

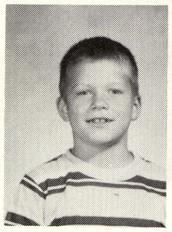
Mitchell Armstrong

Tammy Baragar

Cheryl Burgess

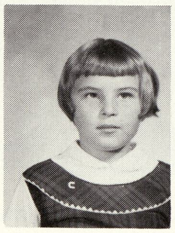
Fay Butyes

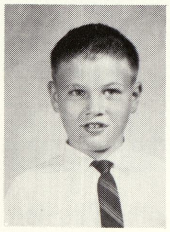
Steven Carrick

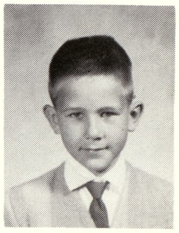
Ronald Cay

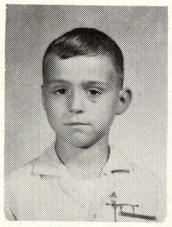
Timothy Clement

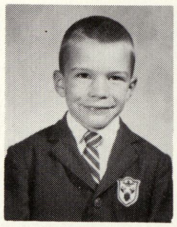
Eric Crandall

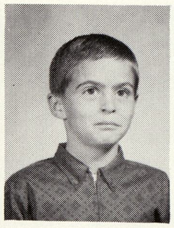
Brian Dennison

Mary Helen Dorey

Paul Frazer

Renee Gauze

Mrs. Brondstetter 2nd Grade

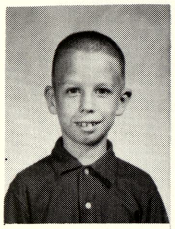
Steven Hickson

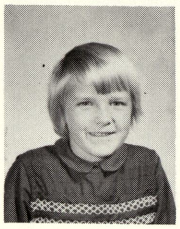
Janice Haarer

Nicholas Hinkle

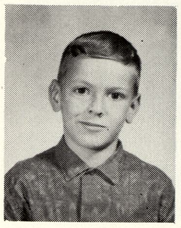
Thomas McKay

Cathy Miller

Pamela Mockridge

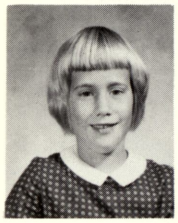
Theresa Northrup

Julia Robinson

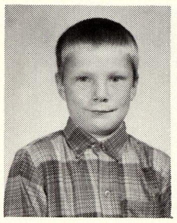
Dennis Schramm

Dawn Simerson

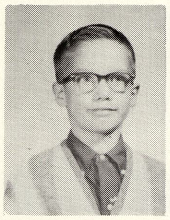
Henry Simmet

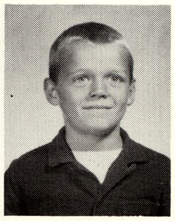
Richard Simmons

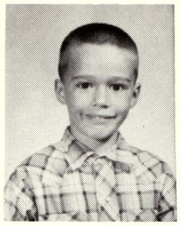
Randy Stec

Rick Wenzel

Mrs. McInerney 2nd Grade

Kathleen Barrigar

Mark Brown

Kelley Essex

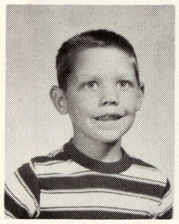
James Flattery

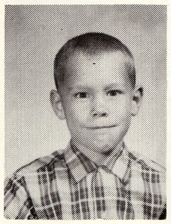
Garon Gerard

Michelle Giacolette

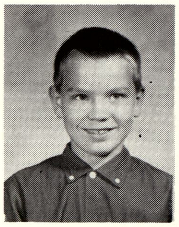
Charles Hare

Valerie Hurry

Ricky Klein

Ernest Klich

Jeffry Lange

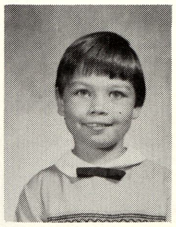
Stacy Little

Mrs. McInerney 2nd Grade

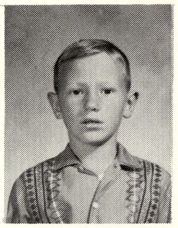
Terry Merkiel

Susan Moore

Craig Oatten

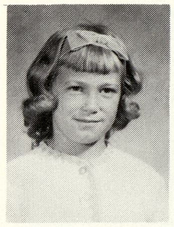
Debbie Ricketts

Ruth Schrems

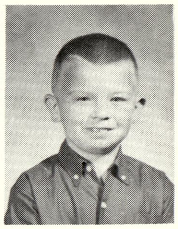
Tom Spear

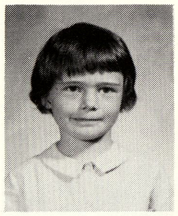
Kim Stedry

Susan Stoklosa

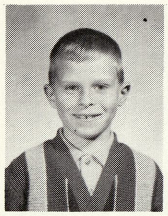
Roger Wallaert

Kris Wenzel

Dean White

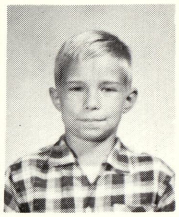
Brian Wright

Miss Novak 2nd Grade

Lori Armstrong

Jim Bell

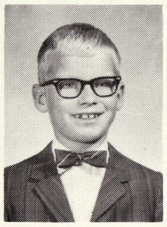
Charles Bliss

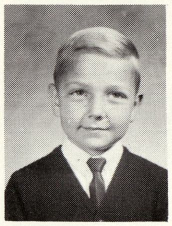
Brent Bonner

John Bryan

Debbie Burgess

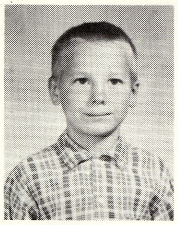
Alan Davis

Malinda Davis

Karen Dilley

Tamara Doutre

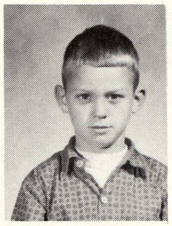
Gary Gunlock

Donald Harris

Jimmy Hatfield

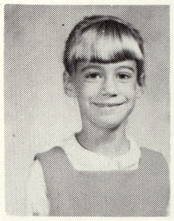
Margo Houston

Joey Kocks

Cheryl Lehner

Richy Mockridge

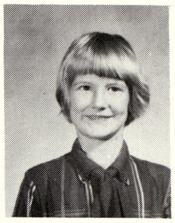
Heidi Phillips

Miss Novak 2nd Grade

Randy Prudhomme

Diane Roberts

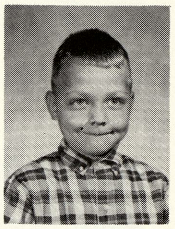
Terry Roll

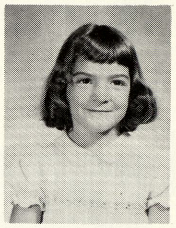
Jackie Schoenlein

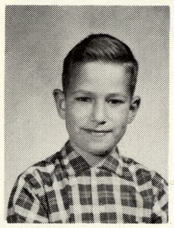
Ronnie Slumka

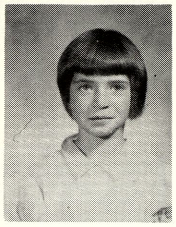
Sally Stone

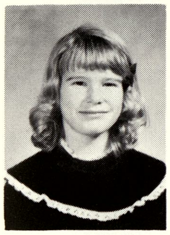
Kim Ayotte

Miss M. Ederer 1st Grade

John Baker

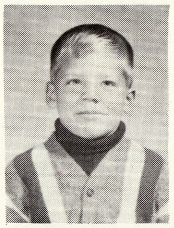
Derek Cook

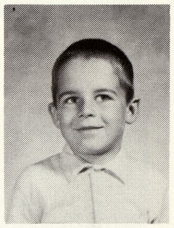
Charles Crawford

Pamela Diment

Karen Duquette

Denise Emeott

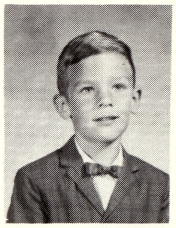
Steven Graham

Karen Hickson

Lynette Hirschenberger

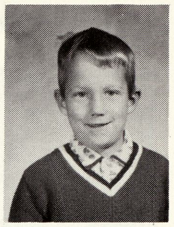
Andrew Hooper

Lorrie Jackson

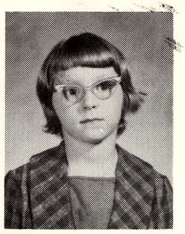
Linda Johnson

Teresa Kelly

James Kimmel

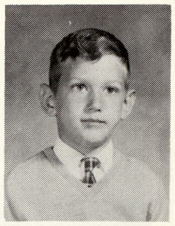
Curtis LeMay

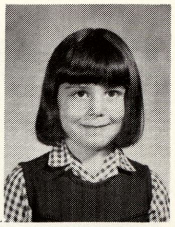
Amy Mattison

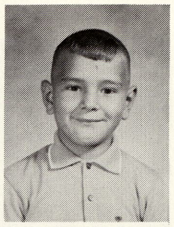
Ricky McCarthy

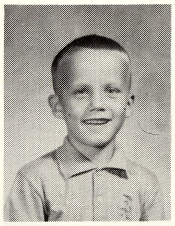
Mark McGillem

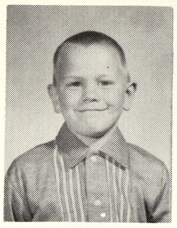
Jeffrey Milbrandt

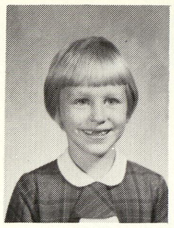
Linda Murphy

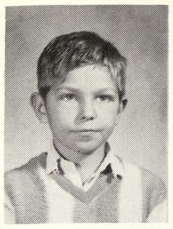
Timothy Northrup

Charles Oatten

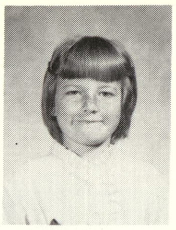
Michelle Paulus

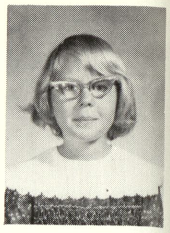
Wendy Ray

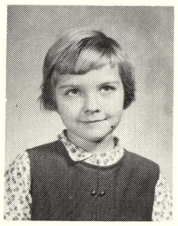
Pamela Rohn

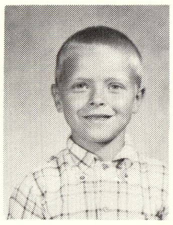
Arnold Schultz

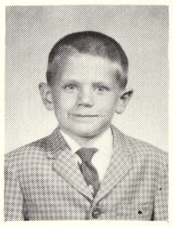
Bryan Simecki

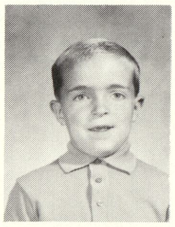
Edward Souden

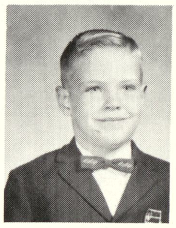
Terry Vanderwall

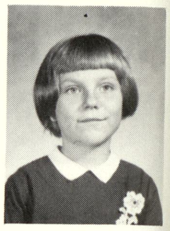
Kimberly Wagner

Mrs. Cavanaugh 1st Grade

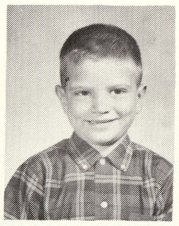
Tommy Bosalone

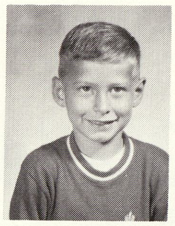
Dennis Bayn

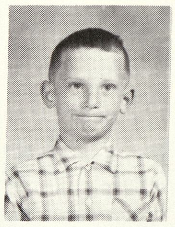
Ronald Bierlein

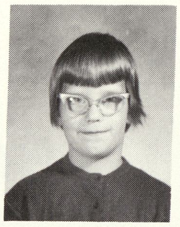
Cindy Bliss

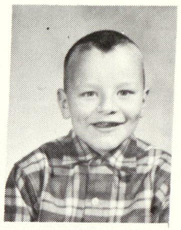
Mark Boivin

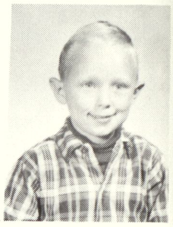
John Brown

Mike Buckley

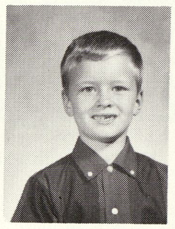
Dennis Dennison

Jeffrey Earegood

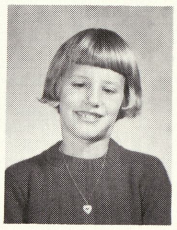
Patty Hausbeck

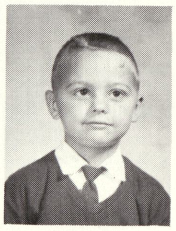
Steven Hirschman

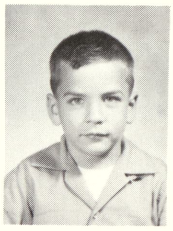
Harry Johnson

Bradley Kennedy

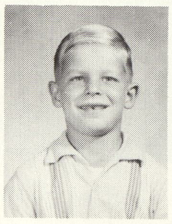
Gerald Kragenbrink

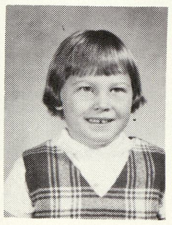
Kathy McDonald

Patty McKeith

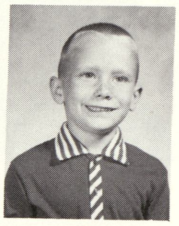
Timmy McManus

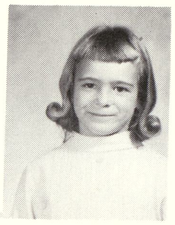
Karen Schroeder

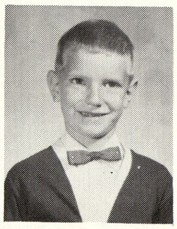
Paul Moore

James Pratt

James Ricketts

Jeffrey Ryder

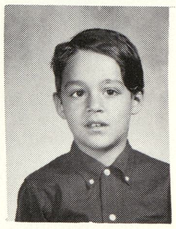
Joe Samaniego

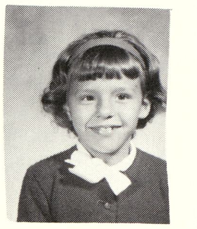
Robin Mockridge

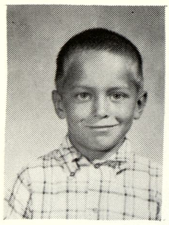
Alan Schultz

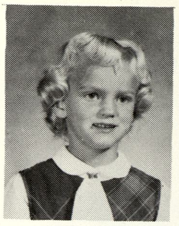
Julie Theisen

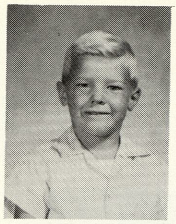
Steven Yockey

Mrs. Strek - Mrs. Wenzel 1st Grade

Joseph Briguzlia

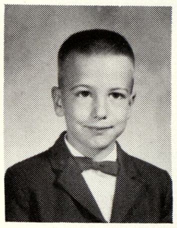
Kevin Brown

Carl Buckey

Sherry Call

Scott Cass

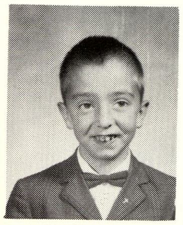
Bobby Curry

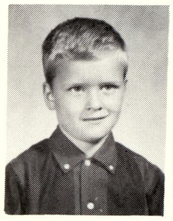
Danny Dennison

Robert Dorey

Matthew Eddy

Dennis Emeott

Tracy Feit

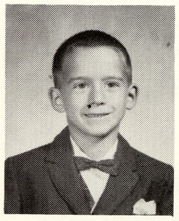
Micheal Fuller

Cheri Gilbert

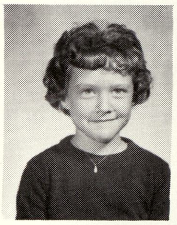
Joni Goslin

Margo Hare

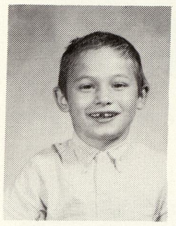
Danny Hatfield

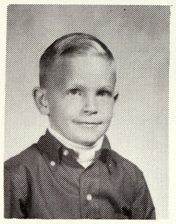
David Haven

DeLynn Marquardt

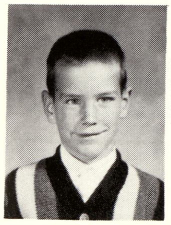
Scott Martin

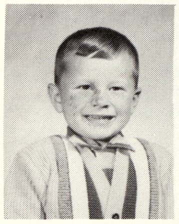
Brian Maxa

Crystal Parks

Nancy Rexius

Debra Robel

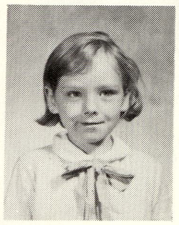
Kathy Roberts

Janet Schwartzkapf

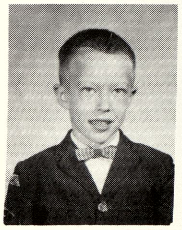
Larry Spear

Georgia Stewart

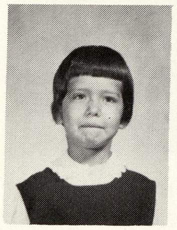
Solita Uribe

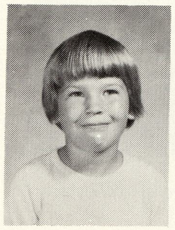
Cindy Voigt

Mrs. Thomas 1st Grade

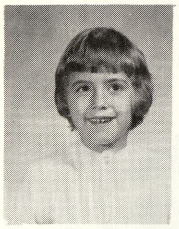
Pamela Beeler

Darlene Bills

Gregory Bryant

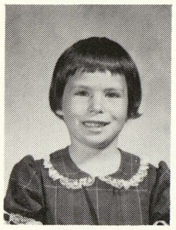
Bridget Burtt

Lori Clark

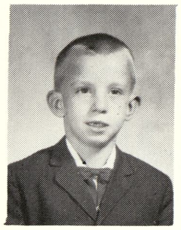
Melvin Collver

Diane Dembinsky

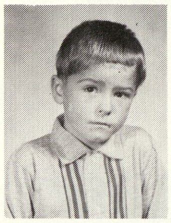
Allan Dennison

Linda Flattery

Robin Frick

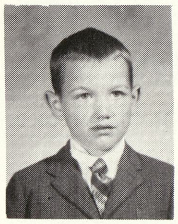
Leonard Hildebrant

Kimberly Hillier

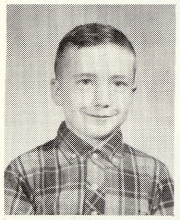
Randy Holly

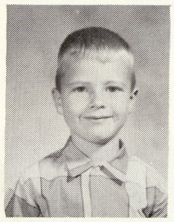
Gregory Kern

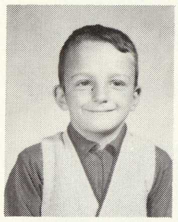
Steven Lemaire

Sherri McCarthy

Michael McGillem

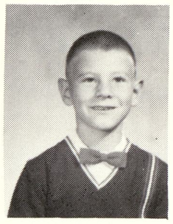
Steven Miller

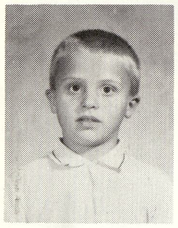
David Mitchell

Edward Naesseus

Kimberly Newcomb

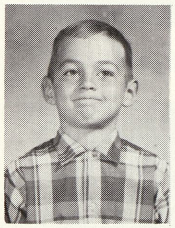
Britt Pack

Candace Parks

Catharine Rice

Gary White

Ricky Wurtz

Pat Clark

Mrs. Boivin P.M. Kindergarten
Mrs. Eckerman A.M. Kindergarten

Merrie Blekkenk

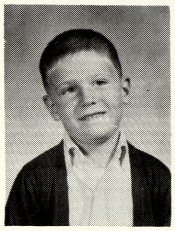
Michael Boruszewski

Terri Burges

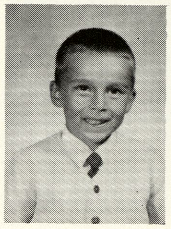
Mark Bussinger

Ricky Campbell

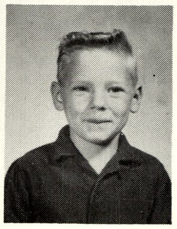
Charles Cranmer

David Crawford

Lynn Griffth

Kimberly Harbin

Rebecca Jerry

David Miller

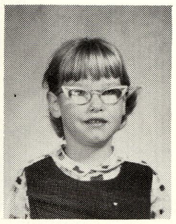
Kimberly Preidhomne

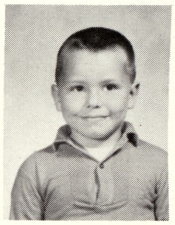
David Rindhage

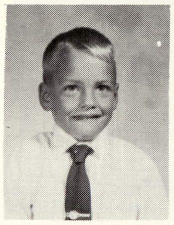
Randy Scheib

Laura Schultz

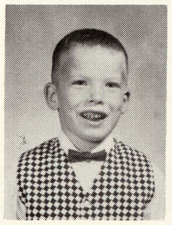
Charles Sims

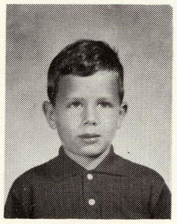
Tom Soblesky

Dawn Spear

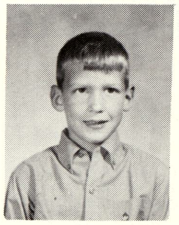
Michael Sullivan

Marsha Viers

Everett White

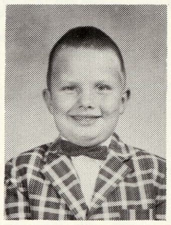
Bruce Whelton

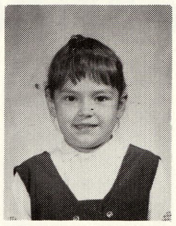
Diana Wolfgram

Wendy Feit

Mary Bayn

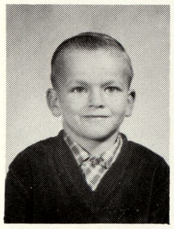
Peter Briguglio

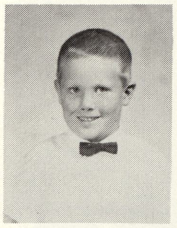
Jimmy Buckey

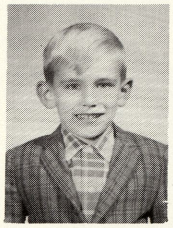
Matt Dibble

Paul Diment

Robert Drake

Mrs. Boivin P.M. Kindergarten

Brenda Fritzler

Dawn Gunlock

Dee Ann Heckman

Rebecca Hickson

Deidri Hummel

Michele Ketelhut

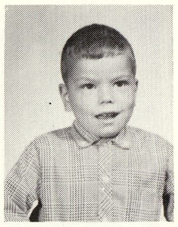
Mike Littlejohn

Dianne Marshall

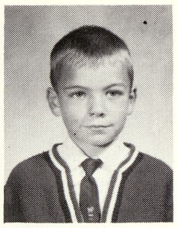
Peter Martin

Donna McKinley

Carolyn Melton

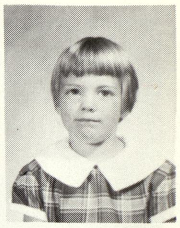
Susan Murphy

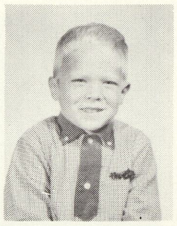
Eddie Oliver

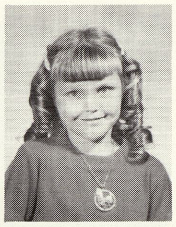
Vicki Ordway

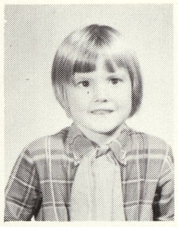
Vicki Phillips

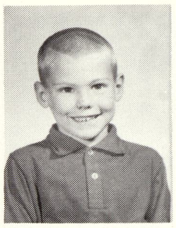
Mark Roberts

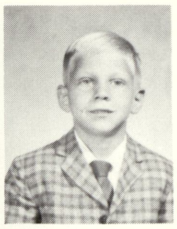
Timmy Voelker

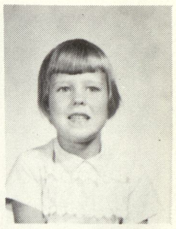
Kathy York

Mrs. Boehringer Mrs. Cherry Kindergarten

Aprill Bland

Kimberly Bingham

Bruce Cliff

Mike Clark

Paige Cook

Shari Dahl

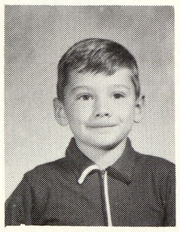
Tim Dempsey

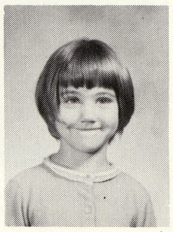
Nanette Demijohn

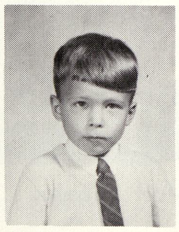
Mark Dorey

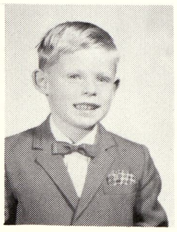
Mark Doyle

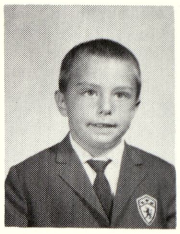
Brian Fawcett

Susan Frank

Mrs. Boehringer Mrs. Cherry Kindergarten

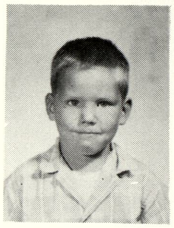
Tim Flattery

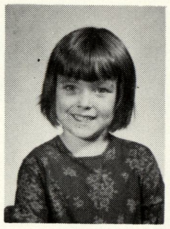
Rhonda Gauze

Valerie Guttowsky

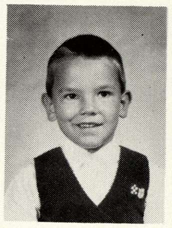
John Hare

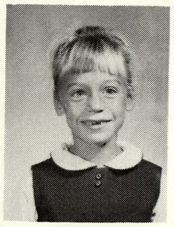
Carole Houston

Tim Hildebrant

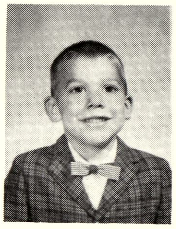
Bill Kennedy

Jodi Koppenhofer

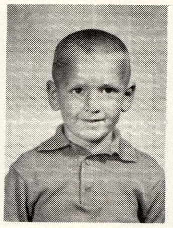
Val Larkin

Mark Larson

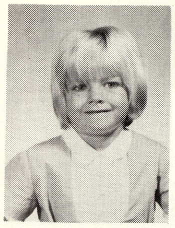
Karen LaHaie

Julie Leaman

Jean Marquardt

Diane Lynne Martin

Diane Marie Martin

Michelle McKeith

Jody Miller

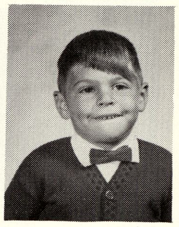
Steven Moore

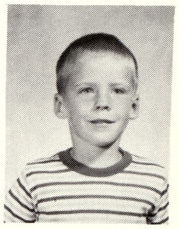
Ronald Moulton

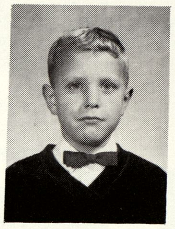
Fred Reis

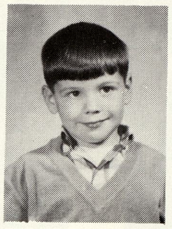
Mike Reinholm

Penny Roberts

Cathy Simmons

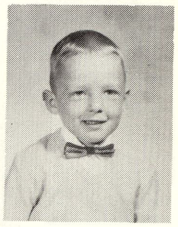
Doug Schramke

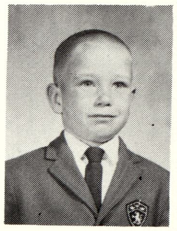
Dale Stroebel

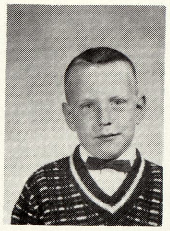
Stuart Windy

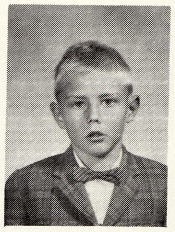
Dharen Viers

John Handlovitz

Ronald Harris

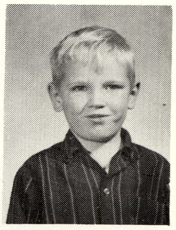
Brian Perry

Mrs. Boehringer Kindergarten

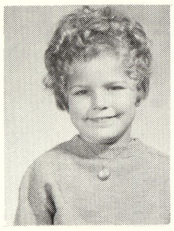
Lisa Barber

Eve Barnhardt

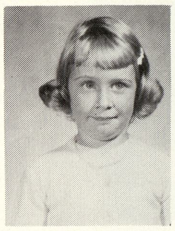
Michelle Berry

Irene Biersbach

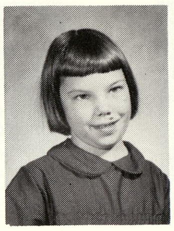
Linda Budd

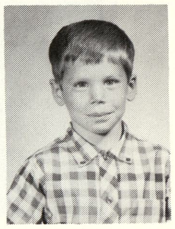
Joey Burtt

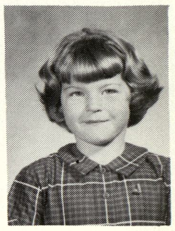
Jonette Butyer

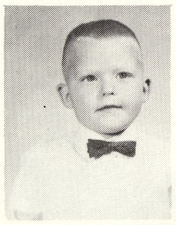
Jerrold Clairmont

Kathy Curry

Peggy Davis

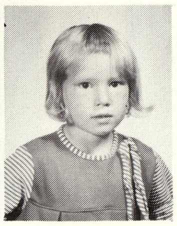
Phyllis Drake

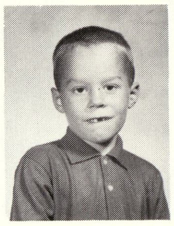
Kirk Gerard

Brenda Giacoletti

Lonnie Hatfield

Tamera Haubenstricker

Rene Hinkle

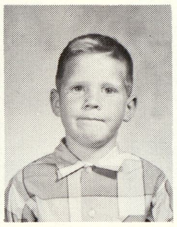
Timothy Kern

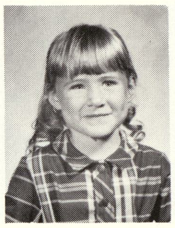
Lori Kostrzuva

Brenda Krugielke

Christina Leitz

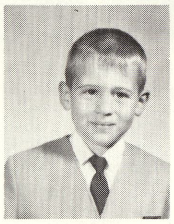
Patrick Lynch

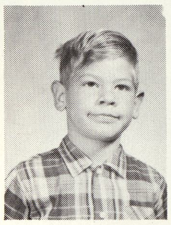
Timothy Marshall

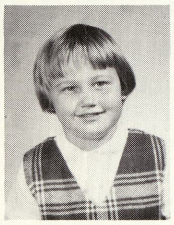
Sheryl McDonald

Kathleen Moffett

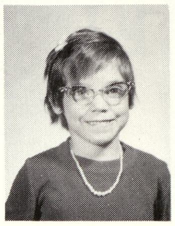
Wendy Munson

Timothy Muter

Janice Richter

Randy Rossow

Ofelia Samaniego

Mary Simmet

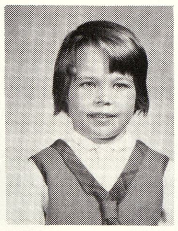
Glory Stedry

Mark Willson

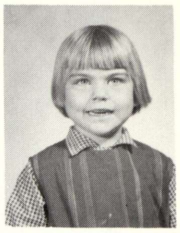
Pamela Van-Y

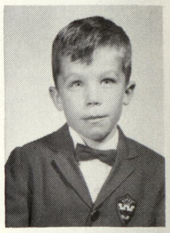
Brian Wietfeldt

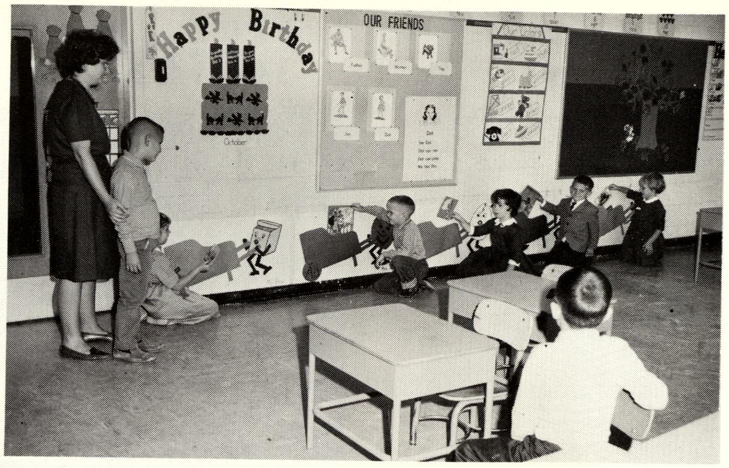
Happy Birthday
OUR FRIENDS

Elementary

BE EXTRA
ALERT IN
BAD WEATHER

Snaps

Obey
Stop Look and Listen
Walk
Walk
Walk
Obey

Elementary Service Squad

BACK ROW: L. to R. – Debbie Griffin, Debra Wendling, Shelley Capen, Mrs. Theisen, Advisor; Susan Cox, Michelle Perry, Bonnie Wallaert.
MIDDLE ROW: Debbie Roberts, Cherly Parks, Sue Mitchell, Cora Heinmeuller, Lois Bills, Susan Easterling, Ellen Garno, Mary Lou Quist.
FRONT ROW: Ann Miller, Penny Morgan, Susan York, Laurie Kellogg, Linda Davis, Barb Johnson, Dixie Ofstedal.

BACK ROW: L. to R. – Sharon Budd, Cathy Whelton, Gail Kragenbrink, Tracey Dieke, Janene Northrup, Jan Kern, Sherri Wiltse, Mrs. Theisen, Advisor.
MIDDLE ROW: Debbie Trylch, Joanne Schultz, Pauline Wunkel, Christine Picardi, Karen Losee, Thersea Merkiel, Lynn Mattison, Sally Schultz, Vickie Guttowsky.
FRONT ROW: Ann Miller, Cherie Goodwin, Lenore Tift, Karen Gauze, Laurie Sperling, Dawn Miller, Dixie Ofstedal.

Elementary Safety Patrol

BACK ROW: L. to R. - Larry Roeske, Mrs. Wilcox, Principal; Dave McGillum, Ricky Sedgwick, Recky Swanson, Norm Schramm, Keith Harrington, Dominic Favara, Donald Emmeott, Dale Day, Wayne Schramm, Don Dennison, Tom Hatfield, Mr. Voight, Advisor; Norm Stanton.
MIDDLE ROW: John Frazer, Donald Simmons, Mike Driscoll, Jeff Doutre, Greg Van-Y, Frank Briguglio, Bob Ecker, Bill McKay.
FRONT ROW: Ken Portner, Fred Krzyzaniak, Scott Colpean, Dale Buddle, David Jerry, David Markle, Larry Van-Y, Tim Marshall, Raymond Bordeau.

BACK ROW: L. to R. - Larry Gnatkowski, David Boehringer, Tom Frick, Bill Parker, Mike Gilbreath, John Duquette, Gary Johnson, Don Dennison, Richard Wood, Mike Uribe, Mr. Voigt, Advisor.
MIDDLE ROW: Scott Windy, Leo Bland, Jim Martin, Darwin Haselhuln, Tim Trumble, Ralph Barnhart, Ray Bordeau, Billy Dennison, David Dennison, Bill McQuiston, Jim Pietras.
FRONT ROW: Mark Kehr, Rodger Hurry, Marty Dahl, Dave Sawicki, Jim Davis, Greg Stewart, Mike Eddy, Ralph Zietler, Fred LeMay, Dwight Parks.

Elementary Band

Elementary Librarians

Lunch Line

School Bus Riders

SCHOOLS NO 64
GMC 4000

SECOND NATIONAL BANK
SECOND NATIONAL BANK

SECOND NATIONAL BANK OF SAGINAW

8 Convenient Offices
Ample Parking
Full Service Banking
Member Federal Reserve System - Member F.D.I.C.

CLAYTON E. BROWN
Distributing Co.

WILSON'S DAIRY FOODS

PYRAMID OF QUALITY

PL 3-2097

1038 Sheridan Saginaw, Michigan

CHECKER SET

ENGEL'S SUPERETTE AND PKG. LIQUOR STORE

7397 Gratiot Road - Shields
Quality Meats and Groceries
Cold Beer - Wine - Champagnes
Complete Diet Section
Party Supplies
Large Assortment of Candles

Daily Interest Paid On All

Regular Savings Accounts

That means that your money now earns 4% Annual Interest from the day of deposit to the day of withdrawal. And Daily Interest is compounded quarterly.

Bank Your Money For All It's Worth!

MICHIGAN NATIONAL BANK

Assets Over 800 Million Dollars

Member Federal Deposit Insurance Corporation

SCHREMS HARDWARE

SCHREMS HARDWARE

"Mike" "Elmer"
Come on in, you know us.
4950 Gratiot Road
SW 2-8081

GREAT MEAL'S

BEGIN

AT

VESCIO'S

Westinghouse
HEATING AND AIR CONDITIONING

HAROLD JOHNSON HEATING

ELECTRONIC AIR FILTERS
& POWER HUMIDIFIERS

You can be sure . . . if it's **Westinghouse**

Call **SW 2-7221** For Heat Loss Calculation and Free Estimate

7137 GRATIOT

LEONARD

CAMPBELL OIL COMPANY

Supplier of Leonard Products

1900 S. Niagara St. Saginaw, Michigan

Phone PL 7-0336

THE J. W. IPPEL CO.

Dry Goods
Court & Michigan
Est. 1891

GREETING CARDS
GIFT

OTTERSKY'S PATENT MEDICINES

Pay Telephone, Consumers and
Water Bills
Fountain Service
SW 2-5051

MADDY MUSIC

4950 Gratiot at Center
Saginaw, Michigan 48603
Phone: Swift 345-21

WM. A. LANGE AND SON INC.

Heating - Sheetmetal - Cooling
708 S. Hamilton Street

PAT O'BRIEN BUILDING
Carpet Lounge

PAT O'BRIEN INSURANCE AGENCY

Complete Insurance Service
6400 State St. SW 2-6651
Saginaw, Michigan

WM. E. DENGLER'S PHARMACY

1001 Gratiot Avenue
Your Neighborhood Drug Store
Prescriptions Fine Cosmetics
Elizabeth Arden Revlon
Larvin Perfumes

4¢
VALLEY NATIONAL BANK

VALLEY NATIONAL BANK

Green Acres Plaza
4550 State Street
Complete Friendly Banking Service

WALTER KLUCK NURSERY

Choice Evergreens & Christmas Trees

1020 Van Wormer Road

FISHERS GREENHOUSE

Flowers for all Occasions
7467 Gratiot Road
Phone SW 2-2531

WIMPY'S
AUTOMATIC
TRANSMISSION SERVICE

WIMPY'S

Automatic Transmission Service
Used Cars
Phone SW 2-6841 7660 Gratiot
Saginaw, Michigan

Ken's Leonard Service

24 Hour Wrecker Service
6994 Gratiot SW 2-8551

DOUG'S SHOP-WISE SUPER MKT
BREAD
COFFEE
MILK
LEONARD

DOUG'S

SHOPWISE SUPER MKT

7000 Gratiot Road
At the stoplight in Shields
Phone SW 2-2251

Jack Gridley Music Studio

116 N. Michigan
Thomas Organs & Kimbal Pianos

CROOKED CREEK SPORTS CENTER

Bowling & Golf
9387 Gratiot SW 2-6330

HOME OF QUALITY... RIGHT PRIC

Turner's Fruit Farm

9230 Frost Rd.
SW 2-1131

RADEWAHN BUILDING

CLARENCE RADEWAHN AGENCY

Real Estate - Insurance
7261 Gratiot
SW 2-8787

Suburban
CLEANERS
4 HOUR SERVICE
OPEN DAILY

SUBURBAN CLEANERS

4 Hour Service, Odorless Cleaning
Pick Up & Delivery
6853 Gratiot Road Phone SW 2-6701

Try Our Monday Special Every Monday

ROGER RIGGLE
CONSTRUCTION CO.
SEWER CONTRACTOR
PH. 792-8425
BLACK DIRT
FOR SALE
CASE

ROGER RIGGLE CONSTRUCTION CO.

5425 State St.
Phone 792-8425

Enterprise
PAINTS
VALENTINE'S
HARDWARE

VALENTINE HARDWARE

7886 Gratiot Road

BUD'S MOBIL SERVICE

75 Midland Road
793-5530

Swan Valley Golf Club

9080 Gratiot Road 79 3-1110

VANITY BOX BEAUTY SHOP

Individual Hair Styling
Complete Beauty Service
Bleaching & Tinting - Shaping & Styling
Permanents - Scalp Treatments
202 S. Michigan Call PL 5-4211

ALICE TINNEY SCHOOL OF DANCE

5041 State Road
In State and Center Shopping Plaza
Saginaw, Michigan 793-0361

Don
Brady
Rx
Drugs

DON BRADY DRUGS

7835 Gratiot Rd.
Prescription Pharmacy

W. L. CASE
FUNERAL DIRECTOR

409 Adams Street Phone PL 3-5441
5700 Dixie Highway Phone PL 4-7453
Saginaw, Michigan

INDIAN TRAIL RAILROAD

TRAIN RIDES

SNACK BAR

Engineer Bill Wenzel At The Throttle
Fun For The Whole Family
Plan To Enjoy Our New SWIMMING POOL
Special Group Picnics
Phone 793-4117 or PL 5-8583

COMMUNITY STATE BANK

Shields Branch

Community State Bank of St. Charles
Member Federal Deposit Insurance Corp.
Complete Banking Service

SCOTT'S

Groceries and Meats
Clothing and Shoes
7887 Gratiot Road
SW 2-2411

BERENICE
BEAUTE CENTER

8035 Gratiot SW 2-5241

FOOD MARKET
WEGNER'S

Wegner's Supermarket

6902 Gratiot Rd, Saginaw
Quality Meats' & Groceries
Select Frozen Foods
Packaged Liquor Dealer
Beer and Wine

Dale's COUNTRY MKT.
Koegel's
FRANKFURTS
LUNCHEON MEATS

Dale's Country Market

Beer - Wine - Take Out
Quality Meats & Groceries
660 Adams Road SW 2-3311

FRANK PACKS BARBER SHOP

Frank Pack's Barber Shop

7855 Gratiot SW 2-2317
Two Barbers

Ackley TV Service

On All Makes and Models

Specializing In

Philco - RCA - Admiral

Member Tri - City TV Service Association

"You've Tried The Rest, Now Try The Best"

550 S. River SW 2-4651

MIDWAY COLLISION
7575 Swan Creek Rd.
Phone SW2-2811

SMITH HARDWARE CO.
600 Gratiot Ave.
Phone PL4-6593

Compliments of
MAYFLOWER RESTAURANT
9620 Gratiot Road

SHIELD'S BODY SHOP
6893 Gratiot Road
SW2-7041 or PL2-4289

WOHLFEIL HARDWARE & TOOLS
5818 State Street
Phone SW2-5211

DOOLEY SALES CO.
985 N. Miller Rd.
Phone SW2-2041

GRANVILLE SHOES
128 N. Washington
Phone PL3-2456

HELFRECHT MACHINE CO.
414 S. Hamilton St.
Saginaw, Michigan
Phone PL5-7791

BOCK PHARMACY
4995 State Street
Phone SW2-8745

NUECHTERLEIN'S JEWELRY
114 N. Michigan Ave.
Diamond's, Watches & Charms
Saginaw, Michigan PL5-3951

BYRON & BARBER PHARMACY INC.
1504 Gratiot - 3220 Sheridan
LET US FILL YOUR PRESCRIPTIONS

WILLIAM WEIR - GEN. CONTRACTOR
7497 Gratiot Rd. SW2-3281

SAGINAW RADIATOR SERVICE
510 Tuscola Phone PL5-3941

BILL'S MOWER SERVICE
200 Briar Hill Lane SW2-2198

L. C. BEAUTY SHOP
205 N. River Rd. SW2-5651

HENRY FRICK JR. - PLASTERING
690 S. River Rd. SW2-5206

PETER'S GUN SHOP
622 Gratiot Rd. PL5-4831

MORLEY BROTHERS
Saginaw, Mich. Phone PL5-8121

PERKINS CURTAIN LAUNDRY

SHIELDS MARATHON

HACKETT OIL COMPANY

COMPLIMENTS OF A FRIEND

BUGGIA'S WALLPAPER & PAINT
410 Court St. Saginaw, Mich.

KEN ABBE INSURANCE AGENCY
2115 Bay St. SW3-5585

DR. SHERIDAN & DR. EAGLE
4940 Gratiot at Center Rd.

BILL SALVNER'S CARPET LOUNGE
6398 State St. SW3-2350

ARMY AND NAVY STORE
409 E. Genesee PL5-9035

RUSS SHOE REPAIR
620 Gratiot PL4-3011

SHIELDS RENTAL SHOP

STATE STREET DRY CLEANERS

SCHULTZ & FULLER HARDWARE

LABELLE'S RESTAURANT

Autographs

To a nice girl
who does her best
Good Luck, Sharon
Mr. Kanouse

"Sunshine and Roses
for you."
Mrs. Boehringer

"Cher"
To a very
Nice girl that
I've known for a
long time. You have
been a friend and a pal.
I wish you good Luck Always."
"Good Luck in A.H.H.S."
Your Friend,
Con-Con

"Best of Luck"
at
A.H.H.S although
the signature is
from S.H.S
Janet Wietfeldt

To a real
nice girl. Good
luck with the boys
next year in A.H.H.S.

Carl
Potner

Sharon,
To a very nice girl who I have known almost all of my life and have had alot of fun with. I hope that we can have more, and more fun in the years to come.
"Good Luck"
Diane
Ecker

"Sharon"
To a very sweet girl that I've always liked and had fun with. I really wish you the best of wishes and luck in your future. Hope you have fun at Arthur Hill.
Love,
Susie A.

To a real nice kid keep up the good work and you'll go a long way in life. Good Luck
Connie Dallas
"66"

To Sharon,
A nice person, that I've known quite awhile. Good Luck always. and behave yourself.
Best Wishes
Helga
Mielke
'66

"Sharon"
To a real nice kid, who I walk to school every morning with. I hope we continue to be friends even if you have fights at times. Good Luck at A.H.H.S. and with the boys.
Nancy
Schultz

Sharon
To a real nut that I've known for quite awhile. We've been through alot here and I hope we have fun over to that big school!
"Good Luck in all you do"
Love & Stuff
Debbie
"66"

To a sweet girl who goes steady with a new boy each week it seems. Good luck with every one of them.
Kathy Roeske

To a real nice girl that I have known for a long time but have got acquainted better this year "Good Luck" Brad

To a real nice kid that I've known for a long time Good luck in 66, Tim Bowden

To Sharon, a real sweet kid that flirts with all the boys. Stay in 4-H and Good luck at A.H.H.S. Diane Janicki

Gods Love & Good Luck always Patty Pretzer

Sharon, To one of Kanouse's trouble makers! Good luck at A.H.H.S. and always. Stay out of trouble. Love 'i Staff Jackie Buddle

Loads of good luck in high school. Keep working hard and you will be able to do well. Run fast today! Mrs. June Stearns

Public
Libraries
of Saginaw
31390015480641

swe
Luck
wi

Best Wishes Sharon in the years to come- Karen Noble

To one of the nicest persons I know. Have fun at Arthur Hill. I know you will because you always have fun where ever you go. Jean Davis

Sharon,
To a real nice girl that I've known for a longtime. Good luck at A.H.H.S. and with that Party. See you next year if I don't during the summer.
Letha
"66"

To a nice kid who has good weekends. Good Luck at A.H.H.S. (save some of the boys for me) Diane Kehr
"66"